



Hayden Fan Clutch Operation & Troubleshooting

The Fan Clutch is a component of the cooling system that varies the fan speed to meet the cooling needs of the engine. Nearly all rear wheel drive vehicles use Fan Clutches to control fan speed because of their ability to provide high volumes of air and good fuel economy. Despite their popularity, they are one of the least understood cooling components. There are two types of Fan Clutches, the Non-Thermal (also called centrifugal clutches) and the Thermal Fan Clutch.

Non-Thermal Fan Clutch

- Low cost alternative for some standard thermal clutches.
- Always engaged, less fuel savings than a thermal clutch.
- Spins at about 30-60% of the water pump speed.
- Shorter life expectancy
- Cannot replace a heavy-duty clutch
- Identified by the smooth, steel faceplate (without a thermal spring assembly) on the front.



Thermal Fan Clutch

- Varies the fan speed with temperature of the air behind the radiator.
- Engaged (high speed) operation provides maximum cooling
- Disengaged (low speed) operation provides fuel savings and noise reduction.
- Greater life expectancy than a non-thermal clutch
- Briefly engaged at cold start-up.
- Engages at about 170° radiator air temperature (about 30° lower than coolant temperature).

The air temperature coming through the radiator is sensed by the bi-metal thermal spring on the front of the thermal fan clutch. It expands and contracts with the change in air temperature operating a valve inside of the clutch. When cold, the silicone drive fluid is pumped from the working area to the reservoir. When hot, the valve opens allowing fluid from the reservoir to be transferred to the working area thereby increasing the fan speed. The clutch disengages as the air temperature decreases, closing the valve and allowing the silicone fluid to be pumped back into the reservoir.

A thermal fan clutch is engaged on a cold startup because the fluid drains into the working area when the engine is shut off. The fan clutch will slow down shortly after startup as a result of a pumping action produced by a difference in speed between the shaft and the body of the clutch.

Most models are designed to duplicate original equipment performance. Some Chevrolet/GMC truck models are specifically designed to engage at lower temperatures than the original equipment parts that they replace.

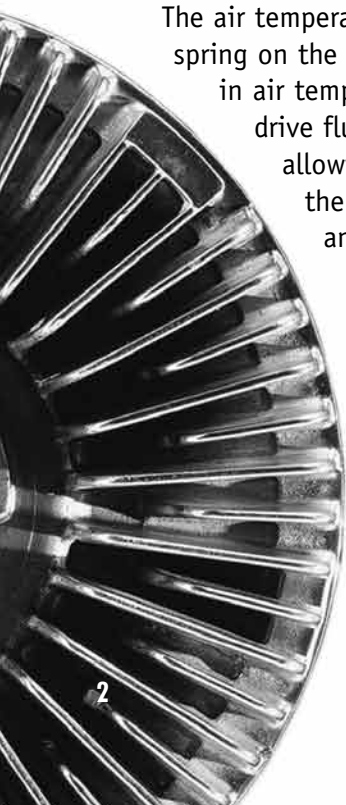

Thermal Fan Clutch Design Types

We make four different types of thermal fan clutches; Standard, Heavy Duty, Severe Duty and Truck Fan Drives. Each type is engineered to simulate the performance, fit and appearance of the original equipment clutch that it replaces. All fan clutches are for specific applications and should only be applied for which they are cataloged. Use of the wrong fan clutch may result in poor cooling, excess noise, reduced mileage, or fan clutch failure.

Standard Duty Thermal

- Turns fan 60-70% of shaft speed when engaged.
- Disengage to 20-30% of the shaft speed
- Used with lighter pitch fans. (1-1/2" of pitch)
- Flat plate impeller design with up to 11.4 Sq. In. of working surface.
- Identified by a smooth steel faceplate & thermal spring assembly on the front side.



Heavy-Duty Thermal

- Turns the fan 70-90% of the shaft speed when engaged for increased cooling.
- Turns the fan 25-35% of the shaft speed when disengaged.
- Used with deeper pitch fans. (2-1/2" of pitch).
- Land and groove design with up to 27 Sq. In. of working surface.
- Identified by finned aluminum faceplate and thermal spring on the front.

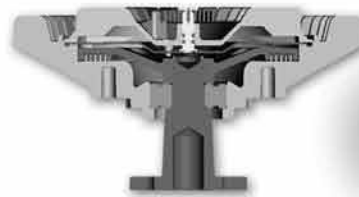

Severe Duty Thermal

- Turns the fan 80-90% of the shaft speed when engaged.
- Turns the fan 20-30% of the shaft speed when disengaged.
- Used with deeper pitch fans. (2-1/2" of pitch).
- Land and groove design with up to 72 Sq. In. of working area.
- Larger working surface provides cooler running and longer life expectancy.
- Thicker body and deep finned faceplate dissipate more heat.
- Can be used in place of many heavy-duty clutches.





Truck Fan Drive

- Turns the fan 80-90% of the shaft speed when engaged.
- Turns the fan 20-30% of the shaft speed when disengaged.
- Used with larger fans found on medium-duty truck applications.
- Land and groove design with up to 150 Sq. In. of working area.
- Larger working surface provides cooler running and longer life expectancy.

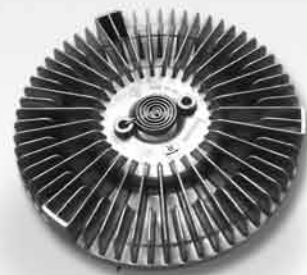

Fan Clutch Trouble Shooting

Faulty fan clutches can be detected by checking for obvious indications of failure such as:

- Leaking fluid - oily build up around the bearing or thermal spring.
- Bad bearing - seized, turns rough or has excessive play (more than 1/4" at fan tip).
- Worn thermal spring - spring is loose.

Some fan clutches will show no visible indication of a problem yet may still be faulty.

The following may also indicate a faulty fan clutch:

- Fan spins excessively - three or more times when hot engine is shut off.
- Poor air conditioning - At low speed due to excessive high side refrigerant pressures.
- Doesn't engage or "lockup"- Fan speed does not increase when engine is hot.
 - Does not disengage - Fan clutch won't slow down when engine is cold.

Other Cooling Systems Problems Affecting Fan Clutch Operation

- Plugged radiator (inside or outside) can delay or eliminate fan clutch engagement.
- Partially opened thermostat does not allow full coolant flow to the radiator.
 - Too much antifreeze concentration does not transfer heat as well as 50/50% mixture.

Symptoms of Fan Clutch Problems

- Poor cooling at low speed but good cooling at high speeds.
- Poor air conditioning at low speeds.
- No increase in fan noise when engine is hot.

Symptoms of Radiator Problems

- Poor cooling at high speeds.
- Good cooling at low speeds.

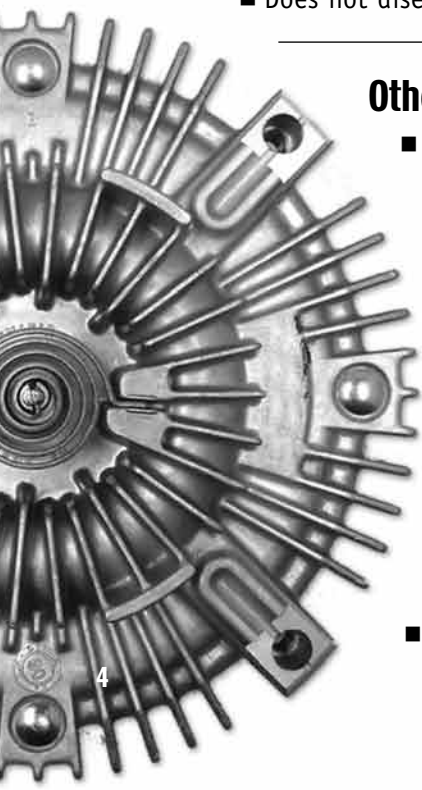

FAN CLUTCHES

Specification Chart

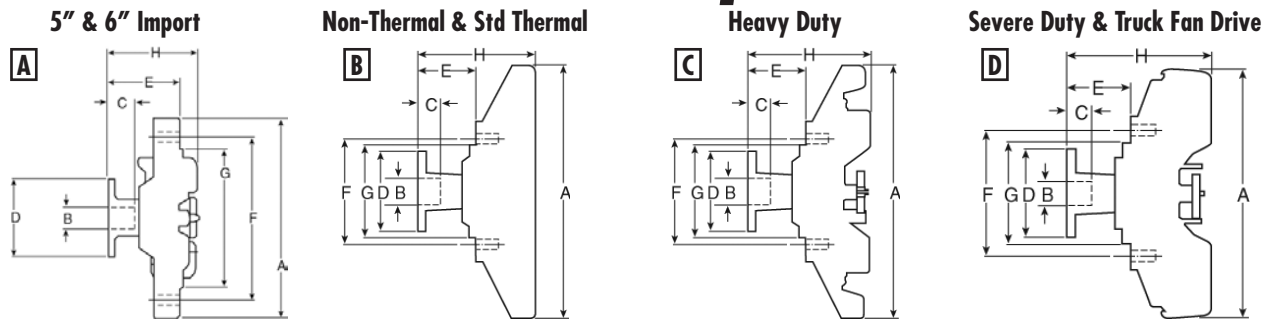

Fan Clutch Specification Chart

MODEL	DRAWING TYPE	ROTATION (1)	A" OVERALL DIA.	"B" PILOT DIA. OR THREAD SIZE	"C" PILOT DEPTH	"D" FLANGE OR HEX DIA.	"E" FAN MOUNT HEIGHT	"F" FAN BOLT CIRCLE	"G" FAN MOUNT DIA.	"H" OVERALL HEIGHT	BOLT/NUT THREADS
1705	B	STD & REV	7.20	.63	1.03	2.60	1.53	3.25	2.62	3.09	5/16-18 HOLE (4)
1706	B	STD & REV	7.20	.63	1.03	2.59	1.75	3.25	2.62	3.33	5/16-18 HOLE (4)
1707	B	STD & REV	7.20	.63	1.03	2.60	2.03	3.25	2.62	3.60	5/16-18 HOLE (4)
1710	B	STD & REV	7.20	.63/.75 *	.75	2.33	1.75	3.00	2.37	3.31	5/16-18 HOLE (4)
2550	A	STD	5.85	.55/.98 **	0.29	2.60	2.21	5.27	4.72	2.73	M6x1.0 HOLE (4)
2551	A	STD	5.48	.63	.56	2.56	1.89	4.88	4.37	2.42	M6x1.0 HOLE (4)
2554	A	STD	5.85	.63	.75	3.07	1.96	4.80	4.09	2.48	M6x1.0 HOLE (4)
2555	A	STD	5.85	.71/1.36	0.16	2.75	2.46	4.80	4.09	2.99	M6x1.0 HOLE (4)
2556	A	STD	5.85	.63	.60	3.00	1.76	5.03	3.54	2.29	M6x1.0 HOLE (4)
2557	A	STD	5.85	.63	.75	2.56	2.40	4.88	4.37	2.92	M6x1.0 HOLE (4)
2558	A	STD	5.85	.59/.75***	.50	2.56	1.79	4.80	4.09	2.32	M6x1.0 HOLE (4)
2559	A	STD	5.85	.63	.88	2.28	2.15	4.80	4.09	2.68	M6x1.0 HOLE (4)
2560	A	STD	5.85	.63/1.25	0.50	3.00	1.94	5.27	4.72	2.47	M6x1.0 HOLE (4)
2561	A	STD	5.85	.63/1.26	0.60	3.00	2.10	4.80	4.09	2.63	M6x1.0 HOLE (4)
2562	A	STD	5.59	.63/.95	0.55	2.68	1.60	5.11	4.40	2.73	M6x1.0 HOLE (4)
2565	A	STD	5.85	.63	.50	2.28	1.81	4.80	4.09	2.33	M6x1.0 HOLE (4)
2567	A	STD	5.85	.63	.70	2.70	2.15	4.80	4.09	2.68	M6x1.0 HOLE (4)
2570	A	STD	5.85	.63/1.25	0.46	3.00	1.82	5.27	4.72	2.34	M6x1.0 HOLE (4)
2580	A	REV	5.65	.63	.70	2.70	2.15	5.03	4.37	2.68	M6x1.0 HOLE (4)
2581	A	STD	5.85	M30x1.5 LEFT	.70	1.44 [36mm] HEX	.84	3.94	3.37	2.51	M8x1.25 HOLE (4)
2582	A	STD	4.45	0.94	0.24	2.06	2.02	3.86	3.23	2.87	M6x1.0 HOLE (4)
2583	A	STD	4.45	0.94	0.24	2.06	1.86	3.86	3.23	2.71	M6x1.0 HOLE (4)
2585	A	STD	6.84	0.67	0.46	2.84	1.84	4.18	3.63	3.58	M6x1.0 HOLE (4)
2586	A	STD	6.84	0.95	0.60	2.76	1.56	4.17	3.62	3.31	M6x1.0 HOLE (4)
2587	A	STD	6.46	0.76	0.46	2.84	2.38	5.47	4.84	4.50	M6x1.0 HOLE (4)
2590	A	STD	5.85	N/A	0.64	WP MOUNT	3.84	5.27	4.72	4.98	M6x1.0 HOLE (4)
2591	A	STD	5.43	M24x1.5 LEFT	0.51	1.25 HEX	1.37	4.88	4.37	2.02	M6x1.0 HOLE (4)
2592	A	STD	6.34	0.63	0.26	2.31	2.07	5.98	5.20	2.58	M6x1.0 HOLE (4)
2593	A	STD	6.30	M24x1.5 LEFT	0.51	1.25 HEX	1.46	5.79	5.31	2.08	M6x1.0 HOLE (3)
2594	A	STD	6.30	M24x1.5 LEFT	0.58	1.25 HEX	1.46	5.79	5.31	2.16	M6x1.0 HOLE (3)
2595	A	STD	6.32	M24x1.5 LEFT	0.60	1.25 HEX	1.03	5.79	5.31	2.78	M6x1.0 HOLE (4)
2596	A	STD	5.43	0.71	0.33	1.92	1.55	4.88	4.37	2.25	M6x1.0 HOLE (4)
2597	A	STD	5.43	M24x1.5 LEFT	0.51	1.25 HEX	1.28	4.88	4.37	1.97	M6x1.0 HOLE (4)
2598	A	REV	6.30	0.41	THRU	.59	0.95	5.79	5.31	1.49	M6x1.0 HOLE (3)
2610	B	STD	5.99	.63	1.03	2.43	1.75	3.25	2.62	3.32	M6x1.0 HOLE (4)
2614	B	STD	5.99	M30x1.5 LEFT	.70	1.44 [36mm] HEX	1.75	3.25	2.62	3.35	M6x1.0 HOLE (4)
2615	B	STD	5.99	.63	1.03	2.60	1.53	3.25	2.62	3.11	5/16-18 HOLE (4)
2616	B	STD	5.99	.63	1.03	2.43	2.32	3.25	2.62	3.88	M6x1.0 HOLE (4)
2617	B	STD	5.99	M30x1.5 LEFT	.70	1.44 [36mm] HEX	2.32	3.25	2.62	3.91	M6x1.0 HOLE (4)
2618	B	STD	5.99	M30x1.5 LEFT	.70	1.44 [36mm] HEX	2.76	3.25	2.62	4.35	M6x1.0 HOLE (4)
2619	B	REV	5.99	M30x1.5 RIGHT	.70	1.44 [36mm] HEX	2.42	3.25	2.62	3.95	M8x1.25 HOLE (4)
2620	B	REV	5.99	M30x1.5 RIGHT	.70	1.44 [36mm] HEX	1.25	3.25	2.62	2.78	5/16-18 HOLE (4)

(1) STD = Clockwise rotation when looking at engine from radiator. REV = Counter clockwise rotation when looking at engine from radiator.

* Includes 5/8" - 3/4" reducer bushing.

** Stepped pilot.

*** Includes 15mm - 19mm reducer bushing.

FAN CLUTCHES

Specification Chart

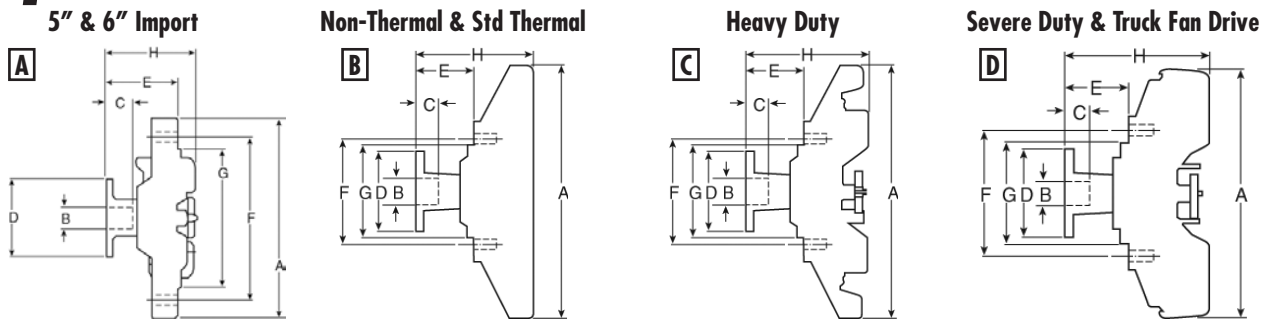

Fan Clutch Specification Chart

MODEL	DRAWING TYPE	ROTATION (1)	A" OVERALL DIA.	"B" PILOT DIA. OR THREAD SIZE	"C" PILOT DEPTH	"D" FLANGE OR HEX DIA.	"E" FAN MOUNT HEIGHT	"F" FAN BOLT CIRCLE	"G" FAN MOUNT DIA.	"H" OVERALL HEIGHT	BOLT/NUT THREADS
2621	B	REV	5.99	M30x1.5 RIGHT	.70	1.44 [36mm] HEX	2.00	3.25	2.62	3.71	5/16-18 HOLE (4)
2622	B	REV	5.99	.63	1.03	2.60	1.53	3.25	2.62	3.09	5/16-18 HOLE (4)
2623	B	STD	5.99	.63	1.03	2.59	1.75	3.25	2.62	3.08	M8x1.25 HOLE (4)
2624	B	REV	5.99	M30x1.5 RIGHT	.70	1.44 [36mm] HEX	1.75	3.25	2.62	3.32	5/16-18 HOLE (4)
2625	B	REV	5.99	.63	1.03	2.60	1.53	3.25	2.62	3.11	5/16-18 HOLE (4)
2626	B	REV	5.99	M30x1.5 RIGHT	.70	1.44 [36mm] HEX	1.75	3.25	2.52	3.32	M10x1.5 HOLE (4)
2631	B	REV	5.99	.63	1.03	2.43	1.75	3.25	2.52	3.47	M10x1.5 HOLE (4)
2632	B	REV	5.99	M30x1.5 RIGHT	.70	1.44 [36mm] HEX	1.75	3.25	2.52	3.47	M10x1.5 HOLE (4)
2650	A	STD	6.20	.63/1.25	0.50	3.00	2.36	5.65	5.07	2.93	M6x1.0 HOLE (4)
2651	A	STD	6.65	.67	.45	3.00	1.94	6.03	5.39	2.51	M6x1.0 HOLE (4)
2652	A	STD	6.65	.69	.55	3.00	2.14	6.03	5.39	2.71	M6x1.0 HOLE (4)
2653	A	STD	6.65	.63/1.81	.90	3.07	2.44	5.35	4.09	3.01	M6x1.0 HOLE (4)
2654	A	STD	6.65	.63/.95	.55	2.68	2.34	6.03	5.39	2.91	M6x1.0 HOLE (4)
2655	A	STD	6.65	.63/2.28	.97	4.18	2.34	5.35	4.09	2.91	M6x1.0 HOLE (4)
2656	A	REV	6.65	.63/2.32	.90	3.70	2.55	5.35	4.09	3.12	M6x1.0 HOLE (4)
2657	A	STD	6.65	.63/1.81	.90	3.07	2.44	5.35	4.09	3.01	M6x1.0 HOLE (4)
2658	A	REV	6.65	.63	.70	2.70	2.29/1.55	6.03	5.39	2.86	M6x1.0 HOLE (4)
2659	A	STD	6.65	.59/.63	0.20	2.73	2.29	5.35	4.09	2.86	M6x1.0 HOLE (4)
2661	A	STD	6.65	.87/1.81	.83	3.07	2.85	5.35	4.09	3.42	M6x1.0 HOLE (4)
2662	A	STD	6.65	.63	.75	2.56	2.53	6.03	5.39	3.10	M6x1.0 HOLE (4)
2663	A	REV	6.65	.63/1.81	.81	3.07	2.70	5.35	4.09	3.39	M6x1.0 HOLE (4)
2664	A	STD	6.20	.63/1.26	0.50	3.00	2.36	5.65	5.07	2.93	M6x1.0 HOLE (4)
2665	B	STD	5.90	.75	.56	2.32	1.09	3.25	2.62	2.92	5/16-18 HOLE (4)
2666	A	STD	6.20	.63/1.25	0.44	3.00	3.15	5.65	5.07	3.72	M6x1.0 HOLE (4)
2667	A	STD	6.20	1.25	0.50	3.00	2.17	5.65	5.07	2.74	M6x1.0 HOLE (4)
2668	A	STD	6.65	.71	.55	2.44	2.10	6.03	5.39	2.67	M6x1.0 HOLE (4)
2669	A	STD	6.20	.63/1.25	0.50	3.00	2.17	5.65	5.07	2.74	M6x1.0 HOLE (4)
2670	A	STD	6.65	.63/1.81	.81	3.07	2.70	5.35	4.09	3.39	M6x1.0 HOLE (4)
2671	A	STD	6.65	.63/1.81	.81	3.07	2.70	5.35	4.09	3.39	M6x1.0 HOLE (4)
2672	A	REV	6.65	.63/1.81	.81	3.07	2.70	5.35	4.09	3.39	M6x1.0 HOLE (4)
2673	A	STD	6.65	.88/.94	.42	2.75	2.28	6.03	5.39	2.97	M6x1.0 HOLE (4)
2674	A	STD	6.65	.63/1.81	.81	3.07	2.70	5.35	4.09	3.39	M6x1.0 HOLE (4)
2675	A	REV	6.65	M30x1.5 RIGHT	.70	1.44 [36mm] HEX	2.19	6.03	5.39	2.87	M6x1.0 HOLE (4)
2676	A	STD	6.65	.82/1.26	1.00	3.00	2.35	5.98	5.35	3.04	M6x1.0 HOLE (4)
2677	A	REV	6.65	.63/2.33	.88	3.63	2.59	5.35	4.09	3.28	M6x1.0 HOLE (4)
2678	A	REV	6.65	.63/2.33	.88	3.63	2.59	5.35	4.09	3.28	M6x1.0 HOLE (4)
2679	A	REV	6.65	.63/2.33	.88	3.63	2.59	5.35	4.09	3.28	M6x1.0 HOLE (4)
2680	A	STD	6.65	.63	.88	2.60	2.25	6.03	5.39	2.94	M6x1.0 HOLE (4)
2681	A	REV	6.65	M30x1.5 RIGHT	.70	1.44 [36mm] HEX	2.19	6.03	5.39	2.76	M6x1.0 HOLE (4)
2682	A	STD	6.65	.63/2.32	.95	3.63	2.85	5.83	5.11	3.54	M6x1.0 HOLE (4)
2683	A	STD	6.65	.63/1.81	.90	3.07	2.98	5.35	4.09	3.66	M6x1.0 HOLE (4)
2684	A	REV	6.61	.63/2.32	0.92	3.62	3.09	5.35	4.09	3.77	M6x1.0 STUD (4)

(1) STD = Clockwise rotation when looking at engine from radiator. REV = Counter clockwise rotation when looking at engine from radiator.
 * Includes 5/8" - 3/4" reducer bushing. ** Stepped pilot. *** Includes 15mm - 19mm reducer bushing.

FAN CLUTCHES

Specification Chart

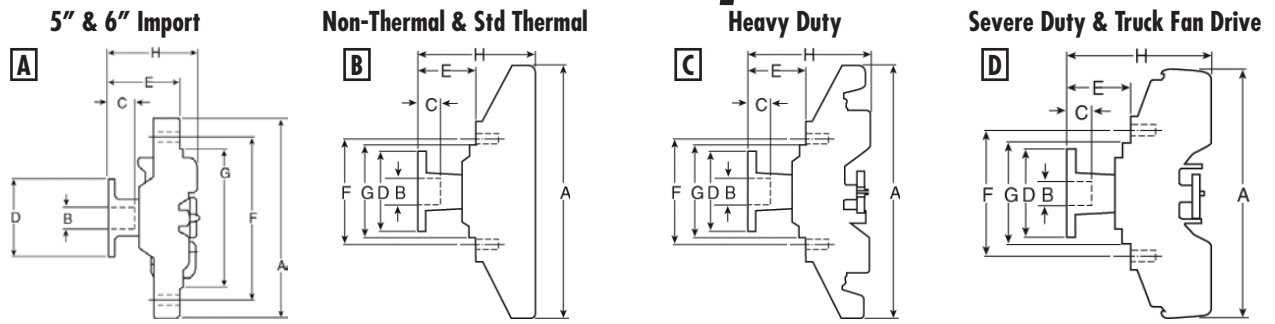

Fan Clutch Specification Chart

MODEL	DRAWING TYPE	ROTATION (1)	A" OVERALL DIA.	"B" PILOT DIA. OR THREAD SIZE	"C" PILOT DEPTH	"D" FLANGE OR HEX DIA.	"E" FAN MOUNT HEIGHT	"F" FAN BOLT CIRCLE	"G" FAN MOUNT DIA.	"H" OVERALL HEIGHT	BOLT/NUT THREADS
2685	A	REV	6.30	M30x1.5 RIGHT	0.52	1.41 [36mm] HEX	1.41	5.79	5.31	2.06	M6x1.0 HOLE (3)
2691	A	STD	6.30	M24x1.5 LEFT	0.52	1.25 HEX	1.44	5.79	5.31	1.95	M6x1.0 HOLE (3)
2692	A	STD	6.30	0.42	THRU	.59	0.95	5.79	5.31	1.49	M6x1.0 HOLE (3)
2693	A	REV	6.30	0.42	THRU	.59	0.95	5.79	5.31	1.62	M6x1.0 HOLE (4)
2694	A	STD	6.30	M30x1.5 LEFT	0.52	1.44 [36mm] HEX	1.41	5.79	5.31	2.03	M6x1.0 HOLE (3)
2695	A	STD	6.51	0.41	THRU	.59	1.26	5.98	5.20	3.57	M6x1.0 HOLE (3)
2696	A	REV	6.30	M30x1.5 RIGHT	0.52	1.44 [36mm] HEX	1.41	5.79	5.31	2.05	M6x1.0 HOLE (3)
2697	A	REV	6.30	M30x1.5 RIGHT	0.52	1.44 [36mm] HEX	1.41	5.79	5.31	2.06	M6x1.0 HOLE (3)
2699	A	REV	6.30	0.41	THRU	.59	0.91	5.79	5.31	1.45	M6x1.0 HOLE (3)
2705	B	STD	7.20	.63	1.03	2.60	1.53	3.25	2.62	3.11	5/16-18 HOLE (4)
2706	B	STD	7.20	.63	1.03	2.59	1.75	3.25	2.62	3.30	5/16-18 HOLE (4)
2707	B	STD	7.20	.63	1.03	2.60	2.03	3.25	2.62	3.60	5/16-18 HOLE (4)
2708	B	STD	7.20	.63	1.03	2.43	2.32	3.25	2.62	3.85	5/16-18 HOLE (4)
2710	B	STD	7.20	.63/.75*	.75	2.33	1.75	3.00	2.37	3.30	5/16-18 HOLE (4)
2711	B	STD	7.20	.63/.75*	.75	2.33	1.40	3.00	2.37	2.98	5/16-18 HOLE (4)
2713	B	STD	7.20	.75	.63	2.59	1.62	3.25	2.62	3.19	5/16-18 HOLE (4)
2714	B	STD	7.20	.75	.63	2.56	1.80	3.25	2.62	3.32	5/16-18 HOLE (4)
2715	B	STD	7.20	M30x1.5 LEFT	.70	1.44 [36mm] HEX	1.25	3.00	2.37	2.83	5/16-18 HOLE (4)
2716	B	REV	7.20	M30x1.5 RIGHT	.70	1.44 [36mm] HEX	1.25	3.00	2.37	2.83	5/16-18 HOLE (4)
2717	B	REV	7.20	M30x1.5 RIGHT	.70	1.44 [36mm] HEX	1.25	3.25	2.52	2.83	M6x1.0 HOLE (4)
2722	B	REV	7.20	.63	1.03	2.43	2.25	3.25	2.52	3.80	M10x1.5 HOLE (4)
2723	B	REV	7.20	.63	1.03	2.59	1.75	3.25	2.62	3.33	5/16-18 HOLE (4)
2724	B	REV	7.20	.63	1.03	2.43	1.63	3.25	2.52	3.21	M10x1.5 HOLE (4)
2726	B	REV	7.20	MJ33x1.5 RIGHT	.63	1.63 [40M] HEX	1.25	3.00	2.37	2.83	5/16-18 HOLE (4)
2727	B	REV	7.20	.63	1.03	2.47	2.00	3.25	2.52	3.58	M10x1.5 HOLE (4)
2731	C	STD	7.20	.63	1.03	2.43	2.25	3.25	2.62	3.97	5/16-18 HOLE (4)
2733	C	REV	7.20	.63	1.03	2.59	1.75	3.25	2.62	3.47	5/16-18 HOLE (4)
2734	C	REV	7.20	.63	1.03	2.43	1.63	3.25	2.52	3.34	M10x1.5 HOLE (4)
2736	C	REV	7.20	M30x1.5 RIGHT	.70	1.44 [36mm] HEX	1.25	3.25	2.62	2.97	5/16-18 HOLE (4)
2737	C	REV	7.20	.63	1.03	2.60	1.53	3.25	2.62	3.24	5/16-18 HOLE (4)
2738	C	REV	7.20	M30x1.5 RIGHT	.70	1.44 [36mm] HEX	1.50	3.25	2.62	3.21	M8x1.25 HOLE (4)
2739	B	REV	7.20	.63	1.03	2.43	1.75	3.25	2.52	3.33	M10x1.5 HOLE (4)
2740	C	REV	7.20	M30x1.5 RIGHT	.70	1.44 [36mm] HEX	2.70	3.25	2.62	4.42	5/16-18 HOLE (4)
2741	C	STD	7.20	.75	.63	2.56	1.80	3.25	2.62	3.51	5/16-18 HOLE (4)
2742	C	REV	7.20	M30x1.5 RIGHT	.70	1.44 [36mm] HEX	2.70	3.25	2.62	4.42	5/16-18 HOLE (4)
2743	C	REV	7.20	M30x1.5 RIGHT	.70	1.44 [36mm] HEX	2.00	3.25	2.62	3.72	5/16-18 HOLE (4)
2744	C	REV	7.20	M30x1.5 RIGHT	.70	1.44 [36mm] HEX	1.75	3.25	2.52	3.47	M10x1.5 HOLE (4)
2747	C	STD	7.20	.63/.75*	.63	2.59	1.62	3.25	2.62	3.34	5/16-18 HOLE (4)
2748	C	REV	7.20	M30x1.5 RIGHT	.70	1.44 [36mm] HEX	2.70	3.25	2.62	4.42	5/16-18 HOLE (4)
2765	B	STD	7.20	.75	.56	2.32	1.09	3.25	2.62	2.67	5/16-18 HOLE (4)
2770	C	REV	7.20	M30x1.5 RIGHT	.70	1.44 [36mm] HEX	1.25	3.25	2.62	2.97	5/16-18 HOLE (4)
2771	C	REV	7.20	M30x1.5 RIGHT	.70	1.44 [36mm] HEX	1.75	3.25	2.62	3.47	5/16-18 HOLE (4)

(1) STD = Clockwise rotation when looking at engine from radiator. REV = Counter clockwise rotation when looking at engine from radiator.

* Includes 5/8" - 3/4" reducer bushing.

** Stepped pilot.

*** Includes 15mm - 19mm reducer bushing.

FAN CLUTCHES

Specification Chart

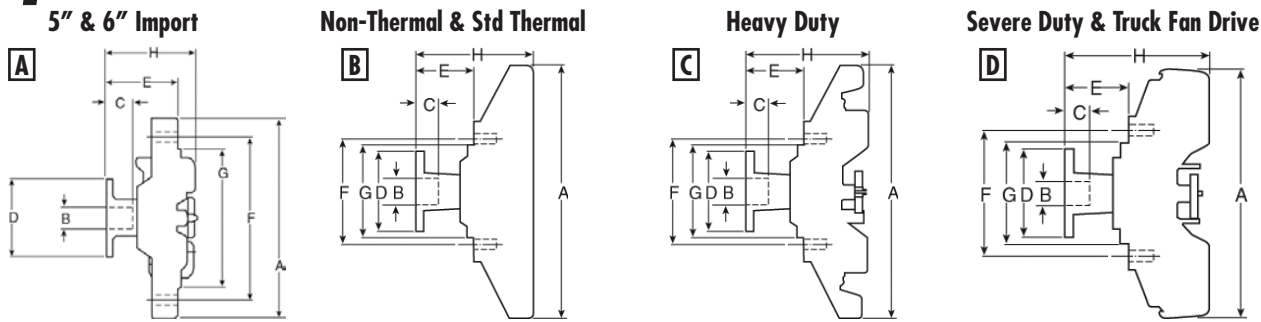

Fan Clutch Specification Chart

MODEL	DRAWING TYPE	ROTATION (1)	"A" OVERALL DIA.	"B" PILOT DIA. OR THREAD SIZE	"C" PILOT DEPTH	"D" FLANGE OR HEX DIA.	"E" FAN MOUNT HEIGHT	"F" FAN BOLT CIRCLE	"G" FAN MOUNT DIA.	"H" OVERALL HEIGHT	BOLT/NUT THREADS
2772	C	STD	7.20	M24x1.5 LEFT	.58	1.25 HEX	1.02	3.25	2.62	2.73	5/16-18 HOLE (4)
2774	C	REV	7.20	M30x1.5 RIGHT	.70	1.44 [36mm] HEX	1.25	3.25	2.62	2.97	5/16-18 HOLE (4)
2775	D	REV	6.45	M30x1.5 RIGHT	.70	1.44 [36mm] HEX	1.50	3.25	2.62	3.52	5/16-18 HOLE (4)
2776	D	REV	6.45	M30x1.5 RIGHT	.70	1.44 [36mm] HEX	1.25	3.25	2.43	3.27	M6x1.0 HOLE (4)
2778	D	REV	6.45	M30x1.5 RIGHT	.70	1.44 [36mm] HEX	2.60	3.25	2.52	4.62	M10x1.5 HOLE (4)
2779	D	STD	6.45	M30x1.5 LEFT	.70	1.44 [36mm] HEX	2.76	3.25	2.62	4.78	M6x1.0 HOLE (4)
2780	D	REV	6.45	M30x1.5 RIGHT	.70	1.44 [36mm] HEX	1.75	3.25	2.52	3.77	M10x1.5 HOLE (4)
2781	C	REV	7.20	M30x1.5 RIGHT	.70	1.44 [36mm] HEX	1.25	3.25	2.62	2.97	5/16-18 HOLE (4)
2782	D	STD	6.45	.63	.63	2.58	1.63	3.25	2.62	3.65	5/16-18 HOLE (4)
2783	D	REV	6.45	.63	.63	2.58	1.80	3.25	2.62	3.82	5/16-18 HOLE (4)
2784	D	REV	6.45	.63	.63	2.46	1.63	3.25	2.52	3.65	M10x1.5 HOLE (4)
2785	D	REV	6.45	.75	.63	2.46	1.63	3.25	2.52	3.65	M10x1.5 HOLE (4)
2786	D	REV	6.45	M30x1.5 RIGHT	.70	1.44 [36mm] HEX	1.75	3.25	2.52	4.59	M10x1.5 HOLE (4)
2787	D	REV	6.45	M30x1.5 RIGHT	.70	1.44 [36mm] HEX	1.25	3.25	2.52	3.27	M10x1.5 HOLE (4)
2788	D	STD	6.45	M30x1.5 LEFT	.70	1.44 [36mm] HEX	1.25	3.25	2.62	3.63	5/16-18 HOLE (4)
2789	D	REV	6.45	M30x1.5 RIGHT	.70	1.44 [36mm] HEX	2.42	3.25	2.62	4.44	5/16-18 HOLE (4)
2790	D	REV	6.45	M30x1.5 RIGHT	.70	1.44 [36mm] HEX	1.25	3.25	2.62	3.27	5/16-18 HOLE (4)
2791	D	REV	6.45	M30x1.5 RIGHT	.70	1.44 [36mm] HEX	1.75	3.25	2.62	3.77	5/16-18 HOLE (4)
2793	D	REV	6.45	M30x1.5 RIGHT	.70	1.44 [36mm] HEX	1.25	3.25	2.52	3.27	M6x1.0 HOLE (4)
2794	D	REV	6.45	M30x1.5 RIGHT	.70	1.44 [36mm] HEX	1.25	3.25	2.52	3.27	M6x1.0 HOLE (4)
2795	D	REV	6.45	M30x1.5 RIGHT	.70	1.44 [36mm] HEX	2.42	3.25	2.62	4.44	M6x1.0 HOLE (4)
2796	D	REV	6.45	.63	.63	2.46	1.63	3.25	2.62	3.65	5/16-18 HOLE (4)
2797	D	STD	6.45	.63	.63	2.58	1.63	3.25	2.62	3.65	5/16-18 HOLE (4)
2798	D	STD	6.45	M30x1.5 LEFT	.70	1.44 [36mm] HEX	1.25	3.25	2.62	3.27	5/16-18 HOLE (4)
2799	D	STD	6.45	.75	.63	2.58	1.63	3.25	2.62	3.65	5/16-18 HOLE (4)
2801	D	STD	6.45	.75	.65	3.22	1.50	3.81	3.25	3.96	3/8-16 HOLE (4)
2802	D	STD	6.45	.75	.65	3.22	2.12	3.81	3.25	4.58	3/8-16 HOLE (4)
2811	D	STD	6.45	M30x2.0 LEFT	.67	1.88 HEX	1.20	3.81	3.25	3.66	3/8-16 HOLE (4)
2821	D	REV	7.40	M30x1.5 RIGHT	.83	1.44 [36mm] HEX	1.69	3.25	2.62	4.20	5/16-18 HOLE (4)
2822	D	REV	7.40	M30x1.5 RIGHT	.70	1.44 [36mm] HEX	1.21	3.25	2.62	3.72	5/16-18 HOLE (4)
2823	D	REV	7.40	M30x1.5 RIGHT	.70	1.44 [36mm] HEX	1.21	3.25	2.62	3.72	5/16-18 HOLE (4)
2828	D	STD	7.40	.75	.65	3.18	1.50	6.00	5.00	3.82	5/16-18 HOLE (6)
2830	D	STD	7.40	1-1/4-16 LEFT	.64	1.88 HEX	1.20	6.00	5.00	3.52	5/16-18 HOLE (6)
2831	D	REV	7.40	.75	.65	3.22	1.76	6.00	5.00	4.08	M8x1.25 HOLE (6)
2832	D	REV	7.40	.75	.65	3.22	1.76	6.00	5.00	4.08	M8x1.25 HOLE (6)
2833	D	STD	7.40	1-1/4-16 LEFT	.64	1.88 HEX	1.20	6.00	5.00	3.52	5/16-18 HOLE (6)
2834	D	STD	7.40	M30x2.0 LEFT	.67	1.88 HEX	1.21	6.00	5.00	3.53	5/16-18 HOLE (6)
2835	D	REV	7.40	1-1/4-18 RIGHT	.67	1.88 HEX	1.22	6.00	5.00	3.54	5/16-18 HOLE (6)
2836	D	REV	7.40	M36x2.0 RIGHT	.79	1.86 HEX	2.42	3.25	2.62	4.93	5/16-18 HOLE (4)
2837	D	REV	7.40	1-1/4-18 RIGHT	.79	1.86 HEX	2.42	3.25	2.62	4.93	5/16-18 HOLE (4)
2838	D	REV	7.40	1-1/4-18 RIGHT	.76	1.86 HEX	1.20	3.25	2.62	3.71	5/16-18 HOLE (4)
2839	D	REV	7.40	.75	.65	2.82	1.75	3.81	3.25	4.26	M8x1.25 HOLE (4)

(1) STD = Clockwise rotation when looking at engine from radiator. REV = Counter clockwise rotation when looking at engine from radiator.
 * Includes 5/8" - 3/4" reducer bushing. ** Stepped pilot. *** Includes 15mm - 19mm reducer bushing.

FAN CLUTCHES

Specification Chart

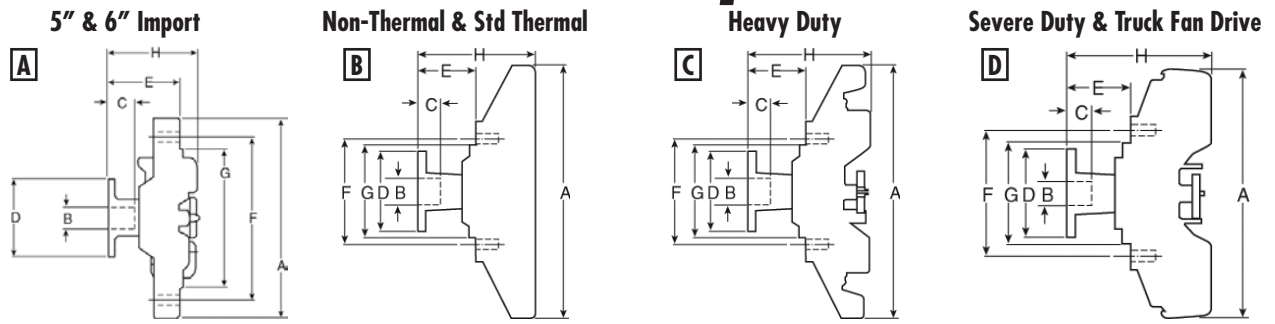

Fan Clutch Specification Chart

MODEL	DRAWING TYPE	ROTATION (1)	A" OVERALL DIA.	"B" PILOT DIA. OR THREAD SIZE	"C" PILOT DEPTH	"D" FLANGE OR HEX DIA.	"E" FAN MOUNT HEIGHT	"F" FAN BOLT CIRCLE	"G" FAN MOUNT DIA.	"H" OVERALL HEIGHT	BOLT/NUT THREADS
2840	D	REV	7.40	M36x2.0 RIGHT	.79	1.86 HEX	1.75	3.81	3.25	4.26	M8x1.25 HOLE (4)
2841	C	STD	7.23	M30x1.5 LEFT	.62	1.44 [36mm] HEX	0.60	3.81	3.25	2.67	M8x1.25 HOLE (4)
2842	D	STD	7.40	M30x1.5 LEFT	.70	1.44 [36mm] HEX	1.21	3.25	2.62	3.72	5/16-18 HOLE (4)
2843	D	REV	7.40	M36x2.0 RIGHT	.79	1.86 HEX	1.75	3.81	3.25	4.26	M8x1.25 HOLE (4)
2844	D	STD	7.40	M30x2.0 LEFT	.67	1.88 HEX	2.07	6.00	5.00	4.39	5/16-18 HOLE (6)
2846	D	STD	7.40	M30x2.0 LEFT	.58	1.88 HEX	1.70	6.00	5.00	4.02	5/16-18 HOLE (6)
2847	D	STD	7.40	M30x2.0 LEFT	.67	1.88 HEX	2.07	6.00	5.00	4.39	5/16-18 HOLE (6)
2850	D	REV	7.40	M36x2.0 RIGHT	.79	1.86 HEX	1.32	3.81	3.25	3.83	M8x1.25 HOLE (4)
2851	D	REV	7.40	M30x1.5 RIGHT	.79	1.44 [36mm] HEX	1.53	3.81	3.25	4.26	M8x1.25 HOLE (4)
2867	D	REV	7.40	M36x2.0 RIGHT	.79	1.86 [47mm] HEX	2.42	3.25	2.62	4.93	M6x1.0 HOLE (4)
2871	D	STD	7.40	M30x2.0 LEFT	.67	1.88 HEX	1.21	6.00	5.00	3.53	5/16-18 HOLE (6)
2872	D	STD	7.40	.75	.65	3.22	1.50	6.00	5.00	3.82	5/16-18 HOLE (6)
2881	D	STD	7.40	M30x2.0 LEFT	.58	1.88 HEX	1.70	6.00	5.00	4.02	5/16-18 HOLE (6)
2886	D	REV	7.40	M36x2.0 RIGHT	.88	1.86 HEX	2.10	3.81	3.25	4.59	M8x1.25 HOLE (4)
2887	D	REV	7.40	M30x1.5 RIGHT	.79	1.44 [36mm] HEX	1.21	3.81	3.25	3.72	M8x1.25 HOLE (4)
2900	C	REV	6.45	M30x1.5 RIGHT	.70	1.44 [36mm] HEX	2.20	3.25	2.62	4.22	5/16-18 HOLE (4)
2901	D	REV	6.45	M30x1.5 RIGHT	.70	1.44 [36mm] HEX	2.20	3.25	2.62	4.22	5/16-18 HOLE (4)
2902	D	REV	6.45	M30x1.5 RIGHT	.70	1.44 [36mm] HEX	2.60	3.25	2.62	4.62	5/16-18 HOLE (4)
2904	D	REV	6.45	M30x1.5 RIGHT	.70	1.44 [36mm] HEX	1.25	3.25	2.52	3.27	M6x1.0 HOLE (4)
2905	D	REV	6.45	M30x1.5 RIGHT	.70	1.44 [36mm] HEX	1.50	3.25	2.62	3.25	5/16-18 HOLE (4)
2916	D	REV	6.45	M30x1.5 RIGHT	.70	1.44 [36mm] HEX	2.42	3.25	2.62	4.44	5/16-18 HOLE (4)
2917	D	REV	6.45	M30x1.5 RIGHT	.70	1.44 [36mm] HEX	2.42	3.25	2.62	4.44	5/16-18 HOLE (4)
2918	D	REV	6.45	M30x1.5 RIGHT	.70	1.44 [36mm] HEX	2.42	3.25	2.62	4.44	M6x1.0 HOLE (4)
2961	D	REV	6.45	M30x1.5 RIGHT	.70	1.44 [36mm] HEX	1.25	3.25	2.62	3.27	5/16-18 HOLE (4)
2981	D	STD	6.45	M30x2.0 LEFT	.90	1.44 [36mm] HEX	2.07	3.25	2.52	4.09	M10x1.5 HOLE (4)
2986	D	REV	6.45	M30x1.5 RIGHT	.70	1.44 [36mm] HEX	1.75	3.25	2.52	3.77	M10x1.5 HOLE (4)
2991	D	REV	6.45	M30x1.5 RIGHT	.56	1.44 [36mm] HEX	1.10	3.25	2.62	3.12	M8x1.25 HOLE (4)
3200	D	REV	7.48	M30x1.5 RIGHT	.81	1.42	1.87	3.81	3.25	5.69	M8x1.25 HOLE (4)
3201	D	REV	7.48	M30x1.5 RIGHT	.81	1.42	1.54	3.81	3.25	5.37	M8x1.25 HOLE (4)
3261	D	REV	7.35	M40x2.0 RIGHT	.67	1.86	1.88	6.00	5.00	5.37	5/16-18 HOLE (6)
3262	D	REV	7.35	M40x2.0 RIGHT	.67	1.86	1.88	6.00	5.00	5.37	5/16-18 HOLE (6)
3263	D	REV	7.73	M30x1.5 RIGHT	.70	1.41 [36mm] HEX	2.61	7.01	6.45	3.58	M6x1.0 HOLE (4)
3264	D	REV	7.73	M36x2.0 RIGHT	.81	1.87 [47mm] HEX	2.84	7.01	6.45	3.79	M6x1.0 HOLE (4)
3265	D	STD	7.73	M40x2.0 LEFT	.70	1.86 [47mm] HEX	1.22	6.00	5.00	4.81	M6x1.0 HOLE (6)
3266	A	REV	7.73	M30x1.5 RIGHT	.70	1.41 [36mm] HEX	2.62	7.00	6.45	3.57	M6x1.0 HOLE (4)
3281	D	REV	7.35	M30x1.5 RIGHT	.55	1.41 [36mm] HEX	1.01	6.00	5.00	4.35	5/16-18 HOLE (6)
6200	A	STD	6.65	.94/.63	.22/.34	2.68	2.00/1.25	6.03	5.39	2.56	M6x1.0 HOLE (4)
6201	A/D	STD	6.65	.94/.63	.22/.34	2.68	2.00	6.03	5.39	2.56	M6x1.0 HOLE (4)

(1) STD = Clockwise rotation when looking at engine from radiator. REV = Counter clockwise rotation when looking at engine from radiator.

* Includes 5/8" - 3/4" reducer bushing.

** Stepped pilot.

*** Includes 15mm - 19mm reducer bushing.

FAN CLUTCHES / FAN BLADES

Application Guide

AC.....AIR CONDITIONING
 HD.....HEAVY DUTY
 REV ROTATION.....COUNTER CLOCKWISE ROTATION FROM FRONT OF VEHICLE
 STD.....STANDARD
 STD ROTATION.....CLOCKWISE ROTATION FROM FRONT OF VEHICLE

**WHEN CHOICE IS
 GIVEN, BOLDED
 NUMBER INDICATES
 O.E. EQUIVALENT**



ENGINE					FAN CLUTCH					
YEAR	TYPE	SIZE	LITERS	ROT	APPLICATION	THERMAL	HEAVY DUTY	SEVERE DUTY	NON-THERMAL	CLUTCH FAN
ACURA										
SLX										
99-98	V6		3.5			2672	-	-	-	-
97-96	V6		3.2			2670	-	-	-	-
AMC CARS										
AMBASSADOR										
74-71	V8	401	6.6			2705	-	-	1705	-
78-70	V8	360	5.9			2705	-	-	1705	-
78-70	V8	304	5.0			2705	-	-	1705	-
78-71	L6	258	4.2			2705	-	-	1705	-
74-66	L6	232	3.8			2705	-	-	1705	-
CONCORD										
79-78	V8	304	5.0			2705	-	-	1705	-
83-81	L6	258	4.2	REV		2723	-	-	-	-
83-78	L6	258	4.2	STD		2705	-	-	1705	-
79-78	L6	232	3.8			2705	-	-	1705	-
83	L4	151	2.5(B)	REV		2622	-	-	-	-
83-80	L4	150	2.5(U)	STD		2705	-	-	1705	-
79-78	L4	121	2.0			2705	-	-	1705	-
EAGLE										
87-81	L6	258	4.2	REV		2723	-	-	-	-
87-80	L6	258	4.2	STD		2705	-	-	1705	-
83-80	L4	151	2.5(B)	STD		2705	-	-	1705	-
83	L4	150	2.5(U)	REV		2622	-	-	-	-
GREMLIN										
76-75	V8	304	5.0			2705	-	-	1705	-
78-71	L6	258	4.2			2705	-	-	1705	-
78-70	L6	232	3.8			2705	-	-	1705	-
78-77	L4	121	2.0			2705	-	-	1705	-
HORNET										
73-71	V8	360	5.9			2705	-	-	1705	-
77-71	V8	304	5.0			2705	-	-	1705	-
77-71	L6	258	4.2			2705	-	-	1705	-
77-70	L6	232	3.8			2705	-	-	1705	-
JAVELIN										
74-72	V8	401	6.6			2705	-	-	1705	-
74-70	V8	360	5.9			2705	-	-	1705	-
74-71	V8	304	5.0			2705	-	-	1705	-
74-71	L6	258	4.2			2705	-	-	1705	-
74-68	L6	232	3.8			2705	-	-	1705	-
MATADOR										
74-71	V8	401	6.6			2705	-	-	1705	-
78-70	V8	360	5.9			2705	-	-	1705	-
78-70	V8	304	5.0			2705	-	-	1705	-
78-71	L6	258	4.2			2705	-	-	1705	-
74-66	L6	232	3.8			2705	-	-	1705	-

FAN CLUTCHES / FAN BLADES

Application Guide

AC.....AIR CONDITIONING
 HD.....HEAVY DUTY
 REV ROTATION.....COUNTER CLOCKWISE ROTATION FROM FRONT OF VEHICLE
 STD.....STANDARD
 STD ROTATION.....CLOCKWISE ROTATION FROM FRONT OF VEHICLE

**WHEN CHOICE IS
 GIVEN, BOLDED
 NUMBER INDICATES
 O.E. EQUIVALENT**



ENGINE						FAN CLUTCH				
YEAR	TYPE	SIZE	LITERS	ROT	APPLICATION	THERMAL	HEAVY DUTY	SEVERE DUTY	NON-THERMAL	CLUTCH FAN
AMC CARS (Cont'd)										
PACER										
79-78	V8	304	5.0			2705	-	-	1705	-
80-75	L6	258	4.2			2705	-	-	1705	-
78-75	L6	232	3.8			2705	-	-	1705	-
SPIRIT & AMX										
79-78	V8	304	5.0	STD		2705	-	-	1705	-
83-81	L6	258	4.2	REV		2723	-	-	-	-
83-79	L6	258	4.2	STD		2705	-	-	1705	-
79	L6	232	3.8			2705	-	-	1705	-
83-80	L4	150	2.5			2705	-	-	1705	-
79	L4	121	2.0			2705	-	-	1705	-
AM GENERAL										
HUMMER										
04-98	V8	395	6.5		FROM CHASSIS VIN 180136	-	-	-	-	-
98-97	V8	395	6.5		TO CHASSIS VIN 180136	-	-	2839	-	-
96-94	V8	395	6.5(Y)		NON TURBO	-	-	2785	-	-
96	V8	395	6.5(Z)		TURBO	-	-	-	-	-
94-92	V8	379	6.2			-	-	-	-	-
96-95	V8	350	5.7			-	2734	-	-	-
HUMMER H1										
04-02	V8	395	6.5			-	-	-	-	-
HUMMER H2										
07-03	V8	364	6.0			-	-	2786	-	-
HUMMER H3										
08-07	L5	223	3.7			-	-	2787	-	-
06	L5	211	3.5			-	-	2787	-	-
AUDI										
A4										
01-96	V6		2.8			2597	-	-	-	-
01-97	L4		1.8			2596	-	-	-	-
A4 QUATTRO										
01-96	V6		2.8			2597	-	-	-	-
01-97	L4		1.8			2596	-	-	-	-
A6										
04-00	V8		4.2			-	-	-	-	-
01-98	V6		2.8			2597	-	-	-	-
A6 QUATTRO										
04-00	V8		4.2			-	-	-	-	-
01-98	V6		2.8			2597	-	-	-	-
04-00	V6		2.7			2597	-	-	-	-
A8 QUATTRO										
03-97	V8		4.2			-	-	-	-	-
A8										
99-97	V8		3.7			-	-	-	-	-

FAN CLUTCHES / FAN BLADES

Application Guide

AC.....AIR CONDITIONING
 HDHEAVY DUTY
 REV ROTATION.....COUNTER CLOCKWISE ROTATION FROM FRONT OF VEHICLE
 STDSTANDARD
 STD ROTATION.....CLOCKWISE ROTATION FROM FRONT OF VEHICLE

**WHEN CHOICE IS
 GIVEN, BOLDED
 NUMBER INDICATES
 O.E. EQUIVALENT**



ENGINE						FAN CLUTCH				
YEAR	TYPE	SIZE	LITERS	ROT	APPLICATION	THERMAL	HEAVY DUTY	SEVERE DUTY	NON-THERMAL	CLUTCH FAN
AUDI (Cont'd)										
ALLROAD QUATTRO										
05-03	V8		4.2			-	-	-	-	-
05-01	V6		2.7			-	-	-	-	-
S4										
02-00	V6		2.7			2597	-	-	-	-
S6										
03-02	V8		4.2	AVANT		-	-	-	-	-
97-95	L5		2.2			-	-	-	-	-
S8										
03-01	V8		4.2			-	-	-	-	-
V8 QUATTRO										
94-92	V8		4.2			-	-	-	-	-
91-90	V8		3.6			-	-	-	-	-
BMW										
ALPINA ROADSTER										
2003	V8		4.8			-	-	-	-	-
318I										
98-96	L4		1.9			2591	-	-	-	-
95-84	L4		1.8			2591	-	-	-	-
318IC										
97-96	L4		1.9			2591	-	-	-	-
95-91	L4		1.8			2591	-	-	-	-
318IS										
97-96	L4		1.9			2591	-	-	-	-
95-91	L4		1.8			2591	-	-	-	-
318TI										
99-96	L4		1.9			2591	-	-	-	-
95	L4		1.8			2591	-	-	-	-
323CI										
2000	L6		2.5			2691	-	-	-	-
323I										
00-99	L6		2.5			2691	-	-	-	-
323IC										
99-98	L6		2.5			2691	-	-	-	-
323IS										
99-98	L6		2.5			2691	-	-	-	-
325										
88-86	L6		2.7		FAN CLUTCH HAS 4 FAN MOUNTING HOLES	2591	-	-	-	-
325CI										
06-01	L6		2.5			2691	-	-	-	-
325E										
87-84	L6		2.7			2591	-	-	-	-

FAN CLUTCHES / FAN BLADES

Application Guide

AC.....AIR CONDITIONING
 HD.....HEAVY DUTY
 REV ROTATION.....COUNTER CLOCKWISE ROTATION FROM FRONT OF VEHICLE
 STD.....STANDARD
 STD ROTATION.....CLOCKWISE ROTATION FROM FRONT OF VEHICLE

WHEN CHOICE IS GIVEN, BOLDED NUMBER INDICATES O.E. EQUIVALENT



ENGINE						FAN CLUTCH				
YEAR	TYPE	SIZE	LITERS	ROT	APPLICATION	THERMAL	HEAVY DUTY	SEVERE DUTY	NON-THERMAL	CLUTCH FAN
BMW (Cont'd)										
325ES										
87-86	L6		2.7			2591	-	-	-	-
325I										
95-92	L6		2.5		FAN CLUTCH HAS 3 FAN MOUNTING HOLES	2691	-	-	-	-
93-87	L6		2.5		FAN CLUTCH HAS 4 FAN MOUNTING HOLES	2591	-	-	-	-
325IS										
95-92	L6		2.5		FAN CLUTCH HAS 3 FAN MOUNTING HOLES	2691	-	-	-	-
91-87	L6		2.5		FAN CLUTCH HAS 4 FAN MOUNTING HOLES	2591	-	-	-	-
325IX										
91-88	L6		2.5			2591	-	-	-	-
325XI										
05-01	L6		2.5			2691	-	-	-	-
328CI										
00	L6		2.8			2691	-	-	-	-
328I										
00-96	L6		2.8			2691	-	-	-	-
328IC										
99-96	L6		2.8			2691	-	-	-	-
328IS										
99-96	L6		2.8			2691	-	-	-	-
330CI										
06-01	L6		3.0			2691	-	-	-	-
330I										
05-01	L6		3.0			2691	-	-	-	-
330XI										
05-01	L6		3.0			2691	-	-	-	-
525I										
03-01	L6		2.5			2691	-	-	-	-
95-91	L6		2.5		FAN CLUTCH HAS 3 FAN MOUNTING HOLES	2691	-	-	-	-
90-89	L6		2.5		FAN CLUTCH HAS 4 FAN MOUNTING HOLES	2591	-	-	-	-
525IT										
95-93	L6		2.5			2691	-	-	-	-
528e										
88-82	L6		2.7			2591	-	-	-	-
528I										
00-97	L6		2.8			2691	-	-	-	-
81-80	L6		2.8			2591	-	-	-	-
528IT										
00-99	L6		2.8			2691	-	-	-	-
530I										
03-01	L6		3.0			2691	-	-	-	-
95-94	V8		3.0			2593	-	-	-	-

FAN CLUTCHES / FAN BLADES

Application Guide

AC.....AIR CONDITIONING
 HDHEAVY DUTY
 REV ROTATION.....COUNTER CLOCKWISE ROTATION FROM FRONT OF VEHICLE
 STDSTANDARD
 STD ROTATION.....CLOCKWISE ROTATION FROM FRONT OF VEHICLE

**WHEN CHOICE IS
 GIVEN, BOLDED
 NUMBER INDICATES
 O.E. EQUIVALENT**



ENGINE						FAN CLUTCH				
YEAR	TYPE	SIZE	LITERS	ROT	APPLICATION	THERMAL	HEAVY DUTY	SEVERE DUTY	NON-THERMAL	CLUTCH FAN
BMW (Cont'd)										
533I										
84-83	L6		3.2			2591	-	-	-	-
535I										
93-89	L6		3.5		FAN CLUTCH HAS 3 FAN MOUNTING HOLES	2594	-	-	-	-
88-85	L6		3.5		FAN CLUTCH HAS 4 FAN MOUNTING HOLES	2591	-	-	-	-
535IS										
88	L6		3.5			2591	-	-	-	-
540I										
03-97	V8		4.4			2593	-	-	-	-
95-94	V8		4.0			2593	-	-	-	-
540IT										
00-99	V8		4.4			2593	-	-	-	-
633CSI										
84-80	L6		3.2			2591	-	-	-	-
635CSI										
85-89	L6		3.5			2591	-	-	-	-
733I										
84-80	L6		3.2			-	-	-	-	-
735I										
92-88	L6		3.5			2594	-	-	-	-
87-85	L6		3.5			-	-	-	-	-
735il										
92-88	L6		3.5			2594	-	-	-	-
740I										
01-97	V8		4.4			2593	-	-	-	-
740IL										
01-96	V8		4.4			2593	-	-	-	-
95-93	V8		4.0			2593	-	-	-	-
745I										
03	V8		4.4		FROM 3/03	-	-	-	-	-
03-02	V8		4.4		TO 3/03	2595	-	-	-	-
745LI										
2003	V8		4.4		FROM 3/03	-	-	-	-	-
03-02	V8		4.4		TO 3/03	2595	-	-	-	-
750IL										
01-95	V12		5.4			2593	-	-	-	-
94-88	V12		5.0			2593	-	-	-	-
760I										
06-04	V12		6.0			2595	-	-	-	-
760LI										
08-03	V12		6.0			2595	-	-	-	-
840CI										
97-96	V8		4.4			2593	-	-	-	-
95-94	V8		4.0			2593	-	-	-	-

FAN CLUTCHES / FAN BLADES

Application Guide

AC.....AIR CONDITIONING
 HD.....HEAVY DUTY
 REV ROTATION.....COUNTER CLOCKWISE ROTATION FROM FRONT OF VEHICLE
 STD.....STANDARD
 STD ROTATION.....CLOCKWISE ROTATION FROM FRONT OF VEHICLE

WHEN CHOICE IS GIVEN, BOLDED NUMBER INDICATES O.E. EQUIVALENT



ENGINE						FAN CLUTCH				
YEAR	TYPE	SIZE	LITERS	ROT	APPLICATION	THERMAL	HEAVY DUTY	SEVERE DUTY	NON-THERMAL	CLUTCH FAN
BMW (Cont'd)										
850CI										
97-95	V12		5.4			2593	-	-	-	-
94-93	V12		5.0			2593	-	-	-	-
850CSI										
95-94	V12		5.6			2593	-	-	-	-
850I										
92-91	V12		5.0			2593	-	-	-	-
L6										
87	L6		3.5			2591	-	-	-	-
L7										
87-86	L6		3.5			2691	-	-	-	-
M3										
06-01	L6		3.2			2594	-	-	-	-
99-96	L6		3.2			2691	-	-	-	-
95	L6		3.0			2691	-	-	-	-
91-88	L4		2.3			-	-	-	-	-
M5										
03-00	V8		5.0			-	-	-	-	-
93-91	L6		3.6			2594	-	-	-	-
88	L6		3.5			2591	-	-	-	-
M6										
88-87	L6		3.5			2591	-	-	-	-
X5										
08-04	V8		4.8			-	-	-	-	-
03-02	V8		4.6		"IS" MODEL	2595	-	-	-	-
06-04	V8		4.4			-	-	-	-	-
03-00	V8		4.4			2595	-	-	-	-
08-07	L6		3.0			-	-	-	-	-
06-01	L6		3.0			2691	-	-	-	-
Z3										
02-01	L6		3.2		M COUPE	2594	-	-	-	-
00-99	L6		3.2		M COUPE	2691	-	-	-	-
02-01	L6		3.2		M ROADSTER	2594	-	-	-	-
00-98	L6		3.2		M ROADSTER	2691	-	-	-	-
02-01	L6		3.0			2691	-	-	-	-
00-97	L6		2.8		ROADSTER	2691	-	-	-	-
00-99	L6		2.8		COUPE	2691	-	-	-	-
02-99	L6		2.5			2691	-	-	-	-
98-96	L4		1.9			2591	-	-	-	-
Z8										
03-00	V8		5.0			-	-	-	-	-
03	V8		4.8			-	-	-	-	-
BUICK CENTURY										
74	V8	455	7.5			2707	-	-	1707	-
73-71	V8	455	7.5			2705	-	-	1705	-

FAN CLUTCHES / FAN BLADES

Application Guide

AC.....AIR CONDITIONING
 HD.....HEAVY DUTY
 REV ROTATION.....COUNTER CLOCKWISE ROTATION FROM FRONT OF VEHICLE
 STD.....STANDARD
 STD ROTATION.....CLOCKWISE ROTATION FROM FRONT OF VEHICLE

**WHEN CHOICE IS
 GIVEN, BOLDED
 NUMBER INDICATES
 O.E. EQUIVALENT**



ENGINE						FAN CLUTCH				
YEAR	TYPE	SIZE	LITERS	ROT	APPLICATION	THERMAL	HEAVY DUTY	SEVERE DUTY	NON-THERMAL	CLUTCH FAN
BUICK (Cont'd)										
CENTURY (Cont'd)										
77-73	V8	350	5.7			2707	-	-	1707	-
81-75	V6	231	3.8			2707	-	-	1707	3619
ELECTRA										
76-64	V8	455	7.5			2705	-	-	1705	-
70	V8	425	6.9			2705	-	-	1705	-
79-77	V8	403	6.6		w/ STD FAN CLUTCH	2705	-	-	1705	-
79-77	V8	403	6.6		w/ HD FAN CLUTCH	-	2747	2797	-	-
80	V8	350	5.7		GAS	2707	-	-	1707	-
79-78	V8	350	5.7		GAS	2705	-	-	1705	-
85-80	V8	350	5.7		DIESEL w/ STD FAN CLUTCH	2705	-	-	1705	-
85-80	V8	350	5.7		DIESEL w/ HD FAN CLUTCH	-	2747	2797	-	-
81-73	V8	350	5.7		w/ HD FAN CLUTCH, EXC. 350(X)	-	2747	2797	-	-
81	V8	350	5.7		w/ STD FAN CLUTCH, EXC. 350(X)	2707	-	-	1707	-
80-73	V8	350	5.7		w/ STD FAN CLUTCH, EXC. 350(X)	2705	-	-	1705	-
84-81	V8	307	5.0		w/ STD FAN CLUTCH	2705	-	-	1705	-
84-81	V8	307	5.0		w/ HD FAN CLUTCH	-	2747	2797	-	-
81	V8	301	4.9			-	2747	2797	-	-
84-80	V6	252	4.1			2707	-	-	1707	-
83-80	V6	231	3.8			2707	-	-	1707	3619
ESTATE WAGON, LeSABRE & ROADMASTER										
76-64	V8	455	7.5		w/ STD FAN CLUTCH	2705	-	-	1705	-
70	V8	425	6.9			2705	-	-	1705	-
79-77	V8	403	6.6		w/ STD FAN CLUTCH	2705	-	-	1705	-
79-77	V8	403	6.6		w/ HD FAN CLUTCH	-	2747	2797	-	-
78	V8	400	6.6			-	2747	-	-	-
96-94	V8	350	5.7	STD		-	2747	2797	-	-
93-92	V8	350	5.7	REV		-	2734	-	-	-
80-78	V8	350	5.7	STD	GAS, w/ AC	2707	-	-	1707	-
80-78	V8	350	5.7	STD	GAS, w/o AC	2705	-	-	1705	-
85-80	V8	350	5.7	STD	DIESEL	-	2747	2797	-	-
81	V8	350	5.7	STD	GAS	2707	-	-	1707	-
80-69	V8	350	5.7	STD	GAS, w/ STD FAN CLUTCH	2705	-	-	1705	-
80-69	V8	350	5.7	STD	GAS, w/ HD FAN CLUTCH, EXC. DIESEL	-	2747	-	-	-
91	V8	307	5.0	REV	FAN MOUNTING HOLES ARE 10 mm	-	-	2784	-	-
90-81	V8	307	5.0	STD	w/ STD FAN CLUTCH	2705	-	-	1705	-
90-81	V8	307	5.0	STD	w/ HD FAN CLUTCH	-	2747	-	-	-
82-78	V8	305	5.0	STD	w/ STD FAN CLUTCH	2705	-	-	1705	-
82-78	V8	305	5.0	STD	w/ HD FAN CLUTCH	-	2747	-	-	-
81-77	V8	301	4.9		w/ STD FAN CLUTCH	2707	-	-	1707	-
81-77	V8	301	4.9		w/ HD FAN CLUTCH	-	2747	-	-	-
82-81	V8	267	4.4		w/ STD FAN CLUTCH	2705	-	-	1705	-
82-81	V8	267	4.4		w/ HD FAN CLUTCH	-	2747	-	-	-
84-81	V6	252	4.1			2707	-	-	1707	-
85-77	V6	231	3.8			2707	-	-	1707	3619
78	V6	196	3.2			2707	-	-	1707	3619
RAINIER										
07-06	V8	325	5.3			-	-	3201	-	-
05-04	V8	325	5.3			-	3200/3201 (1)	-	-	-

(1) Sellout 3200 and reorder 3201.

FAN CLUTCHES / FAN BLADES

Application Guide

AC.....AIR CONDITIONING
 HDHEAVY DUTY
 REV ROTATION.....COUNTER CLOCKWISE ROTATION FROM FRONT OF VEHICLE
 STDSTANDARD
 STD ROTATION.....CLOCKWISE ROTATION FROM FRONT OF VEHICLE

WHEN CHOICE IS GIVEN, BOLD NUMBER INDICATES O.E. EQUIVALENT



ENGINE						FAN CLUTCH				
YEAR	TYPE	SIZE	LITERS	ROT	APPLICATION	THERMAL	HEAVY DUTY	SEVERE DUTY	NON-THERMAL	CLUTCH FAN
BUICK (Cont'd)										
RAINIER (Cont'd)										
07-06	V6	256	4.2			-	-	3201	-	-
05-04	V6	256	4.2			-	3200/3201 (1)	-	-	-
REGAL										
73-72	V8	455	7.5			2705	-	-	1705	-
77	V8	403	6.6		w/ STD FAN CLUTCH	2705	-	-	1705	-
77	V8	403	6.6		w/ HD FAN CLUTCH	-	2747	-	-	-
85-80	V8	350	5.7		DIESEL w/ HD FAN CLUTCH	-	2747	2797	-	-
85-80	V8	350	5.7		DIESEL w/ STD FAN CLUTCH	2705	-	-	1705	-
80-78	V8	350	5.7		GAS, w/ STD FAN CLUTCH	2707	-	-	1707	-
80-76	V8	350	5.7		GAS, w/ HD FAN CLUTCH	-	2747	-	-	-
77-76	V8	350	5.7		w/ STD FAN CLUTCH	2705	-	-	1705	-
87-85	V8	307	5.0		w/ STD FAN CLUTCH	2705	-	-	1705	-
87-85	V8	307	5.0		w/ HD FAN CLUTCH	-	2747	-	-	-
87-82	V8	305	5.0		w/ STD FAN CLUTCH	2705	-	-	1705	-
87-78	V8	305	5.0		w/ HD FAN CLUTCH	-	2747	-	-	-
81-78	V8	305	5.0		w/ STD FAN CLUTCH	2707	-	-	1707	-
81-79	V8	301	4.9			-	2747	-	-	-
82-81	V8	267	4.4		w/ STD FAN CLUTCH	2707	-	-	1707	-
82-81	V8	267	4.4		w/ HD FAN CLUTCH	-	2747	-	-	-
81-80	V8	265(S)	4.3(S)		w/ HD FAN CLUTCH	-	2747	-	-	-
81	V8	265(S)	4.3(S)		w/ AC & STD FAN CLUTCH	2705	-	-	1705	-
81	V8	265(S)	4.3(S)		w/o AC, w/STD FAN CLUTCH	2707	-	-	1707	-
84-82	V6	260(V)	4.3(V)		DIESEL	-	-	-	-	-
84-82	V6	252	4.1 (4)			2707	-	-	1707	-
87-75	V6	231	3.8			2707	-	-	1707	3619
79-78	V6	196	3.2			2707	-	-	1707	3619
RIVIERA										
76-64	V8	455	7.5		w/ STD FAN CLUTCH	2705	-	-	1705	-
70	V8	425	6.9			2705	-	-	1705	-
80	V8	350	5.7		GAS	2707	-	-	1707	-
85-80	V8	350	5.7		DIESEL w/ STD FAN CLUTCH	2705	-	-	1705	-
85-80	V8	350	5.7		DIESEL w/ HD FAN CLUTCH	-	2747	2797	-	-
80-74	V8	350	5.7		GAS, w/ STD FAN CLUTCH	2705	-	-	1705	-
80-74	V8	350	5.7		GAS, w/ HD FAN CLUTCH	-	2747	2797	-	-
85-80	V8	307	5.0		w/ STD FAN CLUTCH	2705	-	-	1705	-
85-80	V8	307	5.0		w/ HD FAN CLUTCH	-	2747	2797	-	-
84-81	V6	252	4.1			2707	-	-	1707	-
85-79	V6	231	3.8			2707	-	-	1707	3619
ROADMASTER										
96-95	V8	350	5.7		w/ HD COOLING	-	2747	-	-	-
1994	V8	350	5.7		w/ HD COOLING	-	-	2797	-	-
93-92	V8	350	5.7		w/ HD COOLING	-	-	2784	-	-
93-92	V8	350	5.7		EXCEPT w/ HD COOLING	-	2734	-	-	-
91	V8	305	5.0		w/ HD COOLING	-	-	2784	-	-
91	V8	305	5.0		EXCEPT w/ HD COOLING	-	2734	-	-	-
SKYHAWK										
81-75	V6	231	3.8		w/ STD FAN CLUTCH	2708	-	-	-	-

(1) Sellout 3200 and reorder 3201.

FAN CLUTCHES / FAN BLADES

Application Guide

AC.....AIR CONDITIONING
 HD.....HEAVY DUTY
 REV ROTATION.....COUNTER CLOCKWISE ROTATION FROM FRONT OF VEHICLE
 STD.....STANDARD
 STD ROTATION.....CLOCKWISE ROTATION FROM FRONT OF VEHICLE

**WHEN CHOICE IS
 GIVEN, BOLDED
 NUMBER INDICATES
 O.E. EQUIVALENT**



ENGINE						FAN CLUTCH				
YEAR	TYPE	SIZE	LITERS	ROT	APPLICATION	THERMAL	HEAVY DUTY	SEVERE DUTY	NON-THERMAL	CLUTCH FAN
BUICK (Cont'd)										
SKYLARK										
73-72	V8	455	7.5			2705	-	-	1705	-
69-67	V8	400	6.6			2705	-	-	1705	-
79-76	V8	350	5.7		w/ STD FAN CLUTCH	2705	-	-	1705	-
79-76	V8	350	5.7		w/HD FAN CLUTCH	-	2747	-	-	-
67-66	V8	340	5.5			2707	-	-	1707	-
79-77	V8	305	5.0			2705	-	-	1705	-
77	V8	301	4.9			-	2747	-	-	-
67-64	V8	300	4.9			2707	-	-	1707	-
76	V6	260	4.3			-	2747	-	-	-
71-69	L6	250	4.0			2705	-	-	1705	3618
68	L6	250	4.0			2710	-	-	1710	3618
79-77	V6	231	3.8			2707	-	-	1707	3619
67-65	V6	225	3.6			2707	-	-	1707	3618
SPECIAL										
66-65	V8	401	6.6			2705	-	-	1705	-
69-67	V8	400	6.6			2705	-	-	1705	-
72-68	V8	350	5.7			2707	-	-	1707	-
67-66	V8	340	5.5			2707	-	-	1707	-
67-64	V8	300	4.9			2707	-	-	1707	-
71-69	L6	250	4.0			2705	-	-	1705	3618
68	L6	250	4.0			2710	-	-	1710	3618
67-65	V6	225	3.6			2707	-	-	1707	3618
CADILLAC										
BROUGHAM										
85-84	V8	350	5.7		DIESEL	2707	-	-	1707	-
82	V8	350	5.7		DIESEL	-	2731	-	-	-
92-90	V8	350	5.7	REV	FAN MOUNTING HOLES ARE 10 mm	-	2734	2784	-	-
92-91	V8	305	5.0	REV	FAN MOUNTING HOLES ARE 5/16"	-	2734	-	-	-
90-86	V8	307	5.0	STD	w/ EXTRA CAPACITY COOLING	2706	-	-	1706	-
CALAIS										
76-75	V8	500	8.0			-	2747	-	-	-
74-68	V8	472	7.8			-	2747	-	-	-
67-65	V8	429	7.0			-	2747	-	-	-
COMMERCIAL CHASSIS & FLEETWOOD LIMOUSINE										
76	V8	500	8.0			-	2747	-	-	-
79-77	V8	425	7.0			-	2731	-	-	-
84-80	V8	368	6.0			-	2731	-	-	-
85-83	V8	350	5.7		DIESEL	2705	-	-	1705	-
94	V8	350	5.7	STD	GAS, HD COOLING, FAN MOUNTING HOLES ARE 5/16"	-	2747	2797	-	-
93	V8	350	5.7	REV	GAS, HD COOLING, FAN MOUNTING HOLES ARE 10 mm	-	-	2784	-	-
85-84	V8	350	5.7	STD	DIESEL	2705	-	-	1705	-
85-84	V8	250	4.1			2707	-	-	1707	-
DeVILLE & COUPE DeVILLE										
76-75	V8	500	8.0		w/HD FAN CLUTCH	-	2747	-	-	-
74-68	V8	472	7.8			-	2747	-	-	-
67-65	V8	429	7.0			-	2747	-	-	-
79-77	V8	425	7.0			-	2731	-	-	-

FAN CLUTCHES / FAN BLADES

Application Guide

AC.....AIR CONDITIONING
 HD.....HEAVY DUTY
 REV ROTATION.....COUNTER CLOCKWISE ROTATION FROM FRONT OF VEHICLE
 STD.....STANDARD
 STD ROTATION.....CLOCKWISE ROTATION FROM FRONT OF VEHICLE

WHEN CHOICE IS GIVEN, BOLDED NUMBER INDICATES O.E. EQUIVALENT



ENGINE						FAN CLUTCH				
YEAR	TYPE	SIZE	LITERS	ROT	APPLICATION	THERMAL	HEAVY DUTY	SEVERE DUTY	NON-THERMAL	CLUTCH FAN
CADILLAC (Cont'd)										
DeVILLE & COUPE DeVILLE (Cont'd)										
84	V8	368	6.0			-	2731	-	-	-
81-80	V8	368	6.0			-	2731	-	-	-
85-83	V8	350	5.7	DIESEL		2705	-	-	1705	-
82-79	V8	350	5.7	DIESEL		-	2731	-	-	-
92-90	V8	350	5.7	REV	HD COOLING	-	2734	2784	-	-
92-91	V8	305	5.0	REV		-	2734	2784	-	-
90-86	V8	305	5.0	STD		2707	-	-	1707	-
90-86	V8	307	5.0	STD		2706	-	-	1706	-
82-80	V6	252	4.1			-	2731	-	-	-
85-82	V8	250	4.1			2707	-	-	1707	-
ESCALADE										
10-07	V8	378	6.2			-	-	-	-	-
06-02	V8	364	6.0			-	-	2986	-	-
00-99	V8	350	5.7			-	-	2986	-	-
05-02	V8	323	5.3			-	-	2986	-	-
ELDORADO										
78-70	V8	500	8.0			-	2747	-	-	-
69-65	V8	429	7.0			-	2747	-	-	-
78-77	V8	425	7.0			-	2747	-	-	-
81-80	V8	368	6.0			-	-	-	-	-
85-82	V8	350	5.7	DIESEL		2705	-	-	1705	-
81-80	V8	350	5.7	DIESEL		-	2731	-	-	-
79	V8	350	5.7	DIESEL		2705	-	-	1705	-
81-80	V8	350	5.7	GAS		-	2731	-	-	-
79	V8	350	5.7			2705	-	-	1705	-
82-81	V6	252	4.1			2707	-	-	1707	-
85-82	V8	250	4.1			-	2747	-	-	-
FLEETWOOD BROUGHAM & FLEETWOOD 75										
76-75	V8	500	8.0		w/ HD FAN CLUTCH	-	2747	-	-	-
74-68	V8	472	7.8			-	2747	-	-	-
79-77	V8	425	7.0			-	2731	-	-	-
84-80	V8	368	6.0			-	2731	-	-	-
85-83	V8	350	5.7	DIESEL		2705	-	-	1705	-
82	V8	350	5.7	DIESEL		-	2731	-	-	-
96-94	V8	350	5.7	STD	GAS, HD COOLING	-	2747	2797	-	-
93	V8	350	5.7	REV	GAS, HD COOLING	-	-	2784	-	-
92-90	V8	350	5.7	REV		-	2734	-	-	-
92-91	V8	305	5.0	REV		-	2734	-	-	-
90-86	V8	307	5.0	STD		2707	-	-	1707	-
93	V8	301	4.9		w/HD FAN CLUTCH	-	2734	2784	-	-
82-80	V6	252	4.1			-	2731	-	-	-
85-82	V8	250	4.1			2707	-	-	1707	-
79	V8	425	7.0			-	2731	-	-	-
81-80	V8	368	6.0			-	2731	-	-	-
81-80	V6	252	4.1			-	2731	-	-	-
SEDAN & SEDAN DeVILLE										
79-78	V8	425	7.0			-	2731	-	-	-

FAN CLUTCHES / FAN BLADES

Application Guide

AC.....AIR CONDITIONING
 HDHEAVY DUTY
 REV ROTATION.....COUNTER CLOCKWISE ROTATION FROM FRONT OF VEHICLE
 STDSTANDARD
 STD ROTATION.....CLOCKWISE ROTATION FROM FRONT OF VEHICLE

**WHEN CHOICE IS
 GIVEN, BOLDDED
 NUMBER INDICATES
 O.E. EQUIVALENT**



ENGINE

FAN CLUTCH

YEAR	TYPE	SIZE	LITERS	ROT	APPLICATION	THERMAL	HEAVY DUTY	SEVERE DUTY	NON-THERMAL	CLUTCH FAN
CADILLAC (Cont'd)										
SEVILLE										
81-80	V8	368	6.0			-	-	-	-	-
85-82	V8	350	5.7	DIESEL		2705	-	-	1705	-
81-80	V8	350	5.7	DIESEL		-	2731	-	-	-
79-78	V8	350	5.7	DIESEL		2705	-	-	1705	-
80	V8	350	5.7	GAS		-	2731	-	-	-
79-76	V8	350	5.7	GAS		2705	-	-	1705	-
82-81	V6	252	4.1			2707	-	-	1707	-
85-82	V8	250	4.1			-	2747	-	-	-
SRX										
06-04	V8	281	4.6		w/ TRAILER TOW PACKAGE	-	-	2981	-	-
06-04	V8	281	4.6		w/o TRAILER TOW PACKAGE	-	-	-	-	-
06-04	V6	217	3.6			-	-	-	-	-
STS										
08-05	V8	281	4.6		w/ TRAILER TOW PACKAGE	-	-	-	-	-
08-05	V8	281	4.6		w/o TRAILER TOW PACKAGE	-	-	-	-	-
08-05	V6	217	3.6		w/o TRAILER TOW PACKAGE	-	-	-	-	-
06-05	V6	217	3.6		w/ TRAILER TOW PACKAGE	-	-	-	-	-
CHEVROLET CARS										
CAMARO										
69	V8	427	7.0			2705	-	-	1705	-
68-67	V8	427	7.0			2710	-	-	1710	-
72-69	V8	396	6.5			2705	-	-	1705	-
68-67	V8	396	6.5			2710	-	-	1710	-
81-80	V8	350	5.7		w/ STD FAN CLUTCH	2707	-	-	1707	-
81-67	V8	350	5.7		w/HD FAN CLUTCH	-	2747	-	-	-
79-67	V8	350	5.7		w/ STD FAN CLUTCH	2705	-	-	1705	-
69-67	V8	327	5.4		w/ STD FAN CLUTCH	2705	-	-	1705	-
69-67	V8	327	5.4		w/HD FAN CLUTCH	-	2747	-	-	-
73-71	V8	307	5.0		w/HD FAN CLUTCH	-	2747	-	-	-
73-71	V8	307	5.0		w/ STD FAN CLUTCH	2705	-	-	1705	-
85-84	V8	305	5.0		w/o AC w/3 BLADE FAN	2705	-	-	1705	-
85-82	V8	305	5.0		w/ STD FAN CLUTCH w/o 3 BLADE FAN	2705	-	-	1705	-
86-76	V8	305	5.0		w/ HD FAN CLUTCH	-	2747	-	-	-
81-80	V8	305	5.0		w/ STD FAN CLUTCH	2707	-	-	1707	-
79-76	V8	305	5.0		w/ STD FAN CLUTCH	2705	-	-	1705	-
69-67	V8	302	5.0		w/ STD FAN CLUTCH	2705	-	-	1705	-
69-67	V8	302	5.0		w/ HD FAN CLUTCH	-	2747	-	-	-
80	V8	301	4.9			-	2747	2797	-	-
81-80	V8	267	4.4			-	2747	-	-	-
79-67	L6	250	4.1			2705	-	-	1705	3618
81-80	V6	231	3.8			2707	-	-	1707	3618
70-67	L6	230	3.8			2705	-	-	1705	3618
81-80	V6	229	3.8			-	2747	-	-	-
84-82	V6	173	2.8			2705	-	-	1705	3618
85-83	L4	151	2.5			2705	-	-	1705	-
82	L4	151	2.5		w/ HDC	2707	-	-	1707	-
82	L4	151	2.5		w/o HDC	2705	-	-	1705	-

FAN CLUTCHES / FAN BLADES

Application Guide

AC.....AIR CONDITIONING
 HDHEAVY DUTY
 REV ROTATION.....COUNTER CLOCKWISE ROTATION FROM FRONT OF VEHICLE
 STDSTANDARD
 STD ROTATION.....CLOCKWISE ROTATION FROM FRONT OF VEHICLE

WHEN CHOICE IS GIVEN, BOLDDED NUMBER INDICATES O.E. EQUIVALENT



ENGINE						FAN CLUTCH				
YEAR	TYPE	SIZE	LITERS	ROT	APPLICATION	THERMAL	HEAVY DUTY	SEVERE DUTY	NON-THERMAL	CLUTCH FAN
CHEVROLET CARS (Cont'd)										
CAPRICE & IMPALA (INCLUDING WAGONS)										
76-70	V8	454	7.4			-	2747	-	-	-
65-61	V8	409	6.7			2710	-	-	1710	-
76-70	V8	400	6.6			-	2747	-	-	-
85-80	V8	350	5.7		DIESEL w/STD FAN CLUTCH	2705	-	-	1705	-
85-80	V8	350	5.7		DIESEL w/HD FAN CLUTCH	-	2747	2797	-	-
96-94	V8	350	5.7	STD		-	2747	2797	-	-
93-89	V8	350	5.7	REV	FAN MOUNTING HOLES ARE 10 mm	-	2734	-	-	-
81-72	V8	350	5.7	STD	w/HD FAN CLUTCH, FAN MOUNTING HOLES ARE 5/16"	-	2747	2797	-	-
81-69	V8	350	5.7	STD	w/STD FAN CLUTCH, FAN MOUNTING HOLES ARE 5/16"	2705	-	-	1705	-
61-59	V8	348	5.7	STD		2710	-	-	1710	-
69-63	V8	327	5.4			2710	-	-	1710	-
90-86	V8	307	5.0	STD	w/STD FAN CLUTCH	2705	-	-	1705	-
90-86	V8	307	5.0	STD	w/HD FAN CLUTCH,	-	2747	-	-	-
93-89	V8	305	5.0	REV	w/HD FAN CLUTCH,FAN MOUNTING HOLES ARE 10 mm	-	2734	-	-	-
88-77	V8	305	5.0	STD	w/HD FAN CLUTCH	-	2747	-	-	-
87-82	V8	305	5.0		w/STD FAN CLUTCH	2705	-	-	1705	-
81-80	V8	305	5.0			2707	-	-	1707	-
79-77	V8	305	5.0			2705	-	-	1705	-
67-59	V8	283	4.6			2710	-	-	1710	-
67-59	V8	283	4.6			2710	-	-	1710	-
82-80	V8	267	4.4		w/AC & HD FAN CLUTCH	-	2747	-	-	-
82	V8	267	4.4		w/STD FAN CLUTCH	2705	-	-	1705	-
81-80	V8	267	4.4		w/AC & STD FAN CLUTCH	2705	-	-	1705	-
81-80	V8	267	4.4		w/o AC & STD FAN CLUTCH	2707	-	-	1707	-
94	V8	265	4.3	STD	w/HD FAN CLUTCH	-	2747	2797	-	-
96-95	V6	262	4.3	STD	w/HD COOLING	-	2747	2797	-	-
93-89	V6	262	4.3	REV	w/HD FAN CLUTCH (INC. TAXI)	-	2734	-	-	-
88-85	V6	262	4.3	STD	w/STD FAN CLUTCH	2705	-	-	1705	-
88-85	V6	262	4.3	STD	w/HD FAN CLUTCH	-	2747	-	-	-
72-69	L6	250	4.1		w/18" FAN	2705	-	-	1705	3618
72-69	L6	250	4.1		w/17" FAN	2705	-	-	1705	-
68-66	L6	250	4.1		w/17" FAN	2710	-	-	1710	-
68-66	L6	250	4.1		w/18" FAN	2710	-	-	1710	3618
84-80	V6	231	3.8		w/o AC & STD FAN CLUTCH	2707	-	-	1707	3619
84-82	V6	229	3.8		w/STD FAN CLUTCH	2705	-	-	1705	3619
84-80	V6	229	3.8		w/HD FAN CLUTCH	-	2747	-	-	-
81-80	V6	229	3.8		w/STD FAN CLUTCH	2707	-	-	1707	3619
CHEVELLE, EL CAMINO, MALIBU & MONTE CARLO										
76-71	V8	454	7.4			2705	-	-	1705	-
76-70	V8	400	6.6			-	2747	-	-	-
72-69	V8	396	6.5			2705	-	-	1705	-
68-65	V8	396	6.5			2710	-	-	1710	-
81-78	V8	350	5.7		w/o AC & STD FAN CLUTCH	2707	-	-	1707	-
81-76	V8	350	5.7		w/HD FAN CLUTCH	-	2747	-	-	-
81-69	V8	350	5.7			2705	-	-	1705	-
68-64	V8	327	5.4			2710	-	-	1710	-
73-68	V8	307	5.0			2705	-	-	1705	-
88-82	V8	305	5.0		w/STD FAN CLUTCH	2705	-	-	1705	-
88-78	V8	305	5.0		w/HD FAN CLUTCH	-	2747	2797	-	-
81-78	V8	305	5.0		w/o AC & STD FAN CLUTCH	2707	-	-	1707	-

FAN CLUTCHES / FAN BLADES

Application Guide

AC.....AIR CONDITIONING
 HDHEAVY DUTY
 REV ROTATION.....COUNTER CLOCKWISE ROTATION FROM FRONT OF VEHICLE
 STDSTANDARD
 STD ROTATION.....CLOCKWISE ROTATION FROM FRONT OF VEHICLE

**WHEN CHOICE IS
 GIVEN, BOLDED
 NUMBER INDICATES
 O.E. EQUIVALENT**



ENGINE						FAN CLUTCH				
YEAR	TYPE	SIZE	LITERS	ROT	APPLICATION	THERMAL	HEAVY DUTY	SEVERE DUTY	NON-THERMAL	CLUTCH FAN
CHEVROLET CARS (Cont'd)										
CHEVELLE, EL CAMINO, MALIBU & MONTE CARLO (Cont'd)										
81-76	V8	305	5.0		w/ AC & STD FAN CLUTCH	2705	-	-	1705	-
67-64	V8	283	4.6			2710	-	-	1710	-
81-79	V8	267	4.4		w/o AC & STD FAN CLUTCH	2707	-	-	1707	-
81-79	V8	267	4.4		w/ AC & STD FAN CLUTCH	2705	-	-	1705	-
81-79	V8	267	4.4		w/HD FAN CLUTCH	-	2747	-	-	-
88-85	V6	262	4.3			2705	-	-	1705	-
83-82	V6	260	4.3		DIESEL	-	-	-	-	-
77-69	L6	250	4.1			2705	-	-	1705	3618
68-67	L6	250	4.1			2710	-	-	1710	3618
81-78	V6	231	3.8			2707	-	-	1707	3619
84-80	V6	229	3.8		w/ AC & STD FAN CLUTCH	2705	-	-	1705	3619
81-80	V6	229	3.8		w/o AC & STD FAN CLUTCH	2707	-	-	1707	3619
79-78	L6	200	3.3		w/o AC OR w/MANUAL TRANS	2707	-	-	1707	3619
79-78	L6	200	3.3		w/ AC OR w/AUTO TRANS	2705	-	-	1705	3619
CHEVETTE										
87-77	L4	98	1.6			2551	-	-	-	-
77-76	L4	85	1.4			2551	-	-	-	-
CORVETTE										
74-70	V8	454	7.4		w/o AC STD FAN CLUTCH	2713	-	-	-	-
74-70	V8	454	7.4		w/ AC HD FAN CLUTCH	-	-	2799	-	-
69-66	V8	427	7.0			2711	-	-	-	-
65	V8	396	6.6			2711	-	-	-	-
82-80	V8	350	5.7		w/ STD FAN CLUTCH	2714	-	-	-	-
80-74	V8	350	5.7		w/HD FAN CLUTCH	-	2741	-	-	-
79-72	V8	350	5.7		w/ STD FAN CLUTCH	2711	-	-	-	-
71-69	V8	350	5.7			2713	-	-	-	-
68-62	V8	327	5.4			2711	-	-	-	-
61-60	V8	283	4.6			2711	-	-	-	-
MONZA										
75	V8	350	5.7			2705	-	-	1705	-
78-76	V8	305	5.0			2705	-	-	1705	-
76-75	V8	262	4.3			2705	-	-	1705	-
80-78	V6	231	3.8		w/o AC	2708	-	-	-	-
80-78	V6	231	3.8		w/ AC	2705	-	-	1705	-
79-78	V6	196	3.2			2705	-	-	1705	-
80-78	L4	151	2.5			2705	-	-	1705	-
77-75	L4	140	2.3			2705	-	-	1705	-
NOVA, CHEVY II										
79-71	V8	350	5.7			2705	-	-	1705	-
69	V8	327	5.4			2705	-	-	1705	-
68-66	V8	327	5.4			2710	-	-	1710	-
73-69	V8	307	5.0			2705	-	-	1705	-
79-76	V8	305	5.0			2705	-	-	1705	-
79-76	L6	250	4.1			2705	-	-	1705	3618
VEGA										
77-75	V8	305	5.0			2705	-	-	1705	-

FAN CLUTCHES / FAN BLADES

Application Guide

AC.....AIR CONDITIONING
 HDHEAVY DUTY
 REV ROTATION.....COUNTER CLOCKWISE ROTATION FROM FRONT OF VEHICLE
 STDSTANDARD
 STD ROTATION.....CLOCKWISE ROTATION FROM FRONT OF VEHICLE

WHEN CHOICE IS GIVEN, BOLDED NUMBER INDICATES O.E. EQUIVALENT



ENGINE						FAN CLUTCH				
YEAR	TYPE	SIZE	LITERS	ROT	APPLICATION	THERMAL	HEAVY DUTY	SEVERE DUTY	NON-THERMAL	CLUTCH FAN
CHEVROLET & GMC TRUCKS										
CHEVROLET & GMC LIGHT DUTY FULL-SIZE TRUCKS AND SUVs										
07-01	V8	498	8.1		NEW BODY STYLES, EXCEPT ALLISON AUTO TRANS, MARKED GGL	-	-	2780	-	-
06-01	V8	498	8.1		NEW BODY STYLES, ALLISON AUTO TRANS, MARKED GCJ	-	-	2780	-	-
02-01	V8	498	8.1		CLASSIC BODY STYLES & HD CAB CHASSIS, MARKED GFF	-	-	2786	-	-
00-88	V8	454	7.4	REV	REV ROTATION, FAN MOUNTING HOLES ARE 10 mm	-	-	2784	-	-
91-73	V8	454	7.4	STD	STD. ROTATION, FAN MOUNTING HOLES ARE 5/16"	-	-	2797	-	-
09-06	V8	400	6.6		TURBO DIESEL	-	-	2850	-	-
05-01	V8	400	6.6		TURBO DIESEL	-	-	2843	-	-
72-71	V8	400	6.6		w/ STD FAN CLUTCH	2707	-	-	1707	-
80-73	V8	400	6.6		w/HD FAN CLUTCH	-	-	2797	-	-
70-68	V8	396	6.5		w/ STD FAN CLUTCH	2707	-	-	1707	-
02-99	V8	399	6.5		DIESEL, MARKED GDF, THREAD ON TYPE	-	-	2840	-	-
99-97	V8	399	6.5		DIESEL, MARKED GCP, BOLT ON TYPE	-	-	2839	-	-
96-94	V8	399	6.5		TURBO DIESEL	-	-	2831	-	-
93-92	V8	399	6.5		TURBO DIESEL	-	-	2832	-	-
82	V8	379	6.2		DIESEL, W /6 FAN BOLTS	-	-	2828	-	-
91-82	V8	379	6.2		w/ FOUR 5/16" FAN BOLTS	-	-	2799	-	-
93-87	V8	379	6.2	REV	DIESEL, FAN MOUNTING HOLES ARE 10 mm	-	-	2785	-	-
09-02	V8	368	6.0		w/ AC OR W/ TOWING PACKAGE, EXCEPT 2006 SILVERADO SS	-	-	2986	-	-
06	V8	368	6.0		Silverado SS	-	-	2780	-	-
06-01	V8	368	6.0		w/o AC	-	2744	2786	-	-
01-99	V8	368	6.0		w/ TRL. TOW PKG. & 3.73. 3.42 OR 3.08 REAR AXLE RATIO	-	2744	2786	-	-
02-99	V8	368	6.0		w/o TRL. TOW PKG. & w/ 4.10 REAR AXLE RATIO	-	2744	2786	-	-
81-79	V8	350	5.7		DIESEL	-	2747	2797	-	-
00-96	V8	350	5.7		w/o AC	2626	-	-	-	-
00-96	V8	350	5.7		w/ AC, INCLUDING HD TOW PACKAGE	-	-	2786	-	-
95-88	V8	350	5.7	REV	w/3.73 OR NUMERICALLY HIGHER REAR AXLE RATIO, FAN MOUNTING HOLES ARE 10 mm	-	2734	2784	-	-
95-88	V8	350	5.7	REV	w/ AC & 3.42 OR NUMERICALLY LOWER REAR, FAN MOUNTING HOLES ARE 10 mm	-	2734	2784	-	-
95-88	V8	350	5.7	REV	w/o AC, w/3.08, 3.42 REAR AXLE RATIO	2724	-	-	-	-
91-82	V8	350	5.7	STD	w/3.73 OR NUMERICALLY HIGHER REAR AXLE RATIO, FAN MOUNTING HOLES ARE 5/16"	-	2747	2797	-	-
91-82	V8	350	5.7	STD	w/3.42 OR NUMERICALLY LOWER REAR AXLE RATIO, FAN MOUNTING HOLES ARE 5/16"	-	2747	2797	-	-
82-69	V8	350	5.7		w/ STD FAN CLUTCH	2705	-	-	1705	-
81-73	V8	350	5.7		w/HD FAN CLUTCH	-	2747	2797	-	-
68-66	V8	327	5.4		w/ STD. FAN CLUTCH	2705	-	-	1705	-
07-02	V8	325	5.3		FLEX FUEL	-	2744	2986	-	-
07-99	V8	325	5.3		w/ AC OR w/ TRL. TOW PKG. OR 4.10 REAR AXLE RATIO	-	-	2986	-	-
05-99	V8	325	5.3		w/o AC	-	2744	-	-	-
07-99	V8	325	5.3		w/o TRL. TOW PKG. & w/ 3.73. 3.42 OR 3.08 REAR AXLE RATIO	-	2744	2986	-	-
73	V8	307	5.0		w/HD FAN CLUTCH	-	2747	2797	-	-
73-67	V8	307	5.0		w/ STD. FAN CLUTCH	2705	-	-	1705	-
99-96	V8	305	5.0		w/ AC, INCLUDING HD TOW PACKAGE	-	-	2786	-	-
99-96	V8	305	5.0		w/o AC	2626	-	-	-	-
95-88	V8	305	5.0		w/o AC, w/3.42 OR NUMERICALLY LOWER REAR AXLE RATIO, FAN MOUNTING HOLES ARE 10 mm	2724	-	-	-	-

FAN CLUTCHES / FAN BLADES

Application Guide

AC.....AIR CONDITIONING
 HDHEAVY DUTY
 REV ROTATION.....COUNTER CLOCKWISE ROTATION FROM FRONT OF VEHICLE
 STDSTANDARD
 STD ROTATION.....CLOCKWISE ROTATION FROM FRONT OF VEHICLE

WHEN CHOICE IS GIVEN, BOLDED NUMBER INDICATES O.E. EQUIVALENT



ENGINE					FAN CLUTCH					
YEAR	TYPE	SIZE	LITERS	ROT	APPLICATION	THERMAL	HEAVY DUTY	SEVERE DUTY	NON-THERMAL	CLUTCH FAN
CHEVROLET & GMC TRUCKS (Cont'd)										
CHEVROLET & GMC LIGHT DUTY FULL-SIZE TRUCKS AND SUVs (Cont'd)										
95-88	V8	305	5.0	REV	w/ AC & 3.42 OR NUMERICALLY LOWER REAR AXLE RATIO, FAN MOUNTING HOLES ARE 10 mm	-	2734	2784	-	-
95-88	V8	305	5.0	REV	w/ 3.73 OR NUMERICALLY HIGHER REAR AXLE RATIO, FAN MOUNTING HOLES ARE 10 mm	-	2734	2784	-	-
88-77	V8	305	5.0	STD	w/ STD ROTATION FAN CLUTCH, FAN MOUNTING HOLES ARE 5/16"	2705	-	-	1705	-
88-77	V8	305	5.0	STD	w/o AC, w/3.42 OR NUMERICALLY LOWER REAR AXLE RATIO, FAN MOUNTING HOLES ARE 5/16"	-	2747	2797	-	-
88-77	V8	305	5.0	STD	w/ 3.73 OR NUMERICALLY HIGHER REAR AXLE RATIO, FAN MOUNTING HOLES ARE 5/16"	-	2747	2797	-	-
07-99	V8	292	4.8		w/ AC OR w/ TRL. TOW PKG. OR 4.10 REAR AXLE RATIO	-	-	2986	-	-
07-99	V8	292	4.8		w/o AC	-	2744	-	-	-
05-99	V8	292	4.8		w/o TRL. TOW PKG. & w/ 3.73. 3.42 OR 3.08 REAR AXLE RATIO	-	2744	-	-	-
77-63	L6	292	4.8		w/ STD. FAN CLUTCH	2705	-	-	1705	-
88-78	L6	292	4.8		w/o AC	2707	-	-	1707	-
88-78	L6	292	4.8		w/ AC	-	2747	2797	-	-
67-57	V8	283	4.6			2705	-	-	1705	-
05-99	V6	262	4.3		w/ AC OR w/ HD TOW PACKAGE	-	-	2986	-	-
05-99	V6	262	4.3		w/o AC	-	2744	-	-	-
98-96	V6	262	4.3		w/ AC, INCLUDING HD TOW PACKAGE	-	2744	2786	-	-
98-96	V6	262	4.3		w/o AC	2626	-	-	-	-
95-88	V6	262	4.3	REV	w/ AC & 3.42 OR N NUMERICALLY LOWER REAR AXLE RATIO	-	2734	2784	-	-
95-88	V6	262	4.3	REV	w/o AC, w/.3.42 OR NUMERICALLY LOWER REAR AXLE RATIO, FAN MOUNTING HOLES ARE 10 mm	2724	-	-	-	-
95-88	V6	262	4.3	REV	w/ 3.73 OR NUMERICALLY HIGHER REAR AXLE RATIO, FAN MOUNTING HOLES ARE 10 mm	-	2734	2784	-	-
88-85	V6	262	4.3	STD	w/ 3.73 OR NUMERICALLY HIGHER REAR AXLE RATIO, FAN MOUNTING HOLES ARE 5/16"	-	2747	2797	-	-
88-85	V6	262	4.3	STD	w/ 3.42 OR NUMERICALLY LOWER REAR AXLE RATIO, FAN MOUNTING HOLES ARE 5/16"	-	2747	2797	-	-
84-78	L6	250	4.1			2707	-	-	1707	3619
77-69	L6	250	4.1			2705	-	-	1705	3618
CHEVROLET & GMC MID-SIZE TRUCKS										
BLAZER, SONOMA, TRIALBLAZER, ENVOY, JIMMY & PICK-UPS S & T10, 15 SERIES										
09-07	V8	368	6.0		w/ ELECTRONIC FAN CLUTCH	-	-	3201	-	-
06	V8	368	6.0		w/ ELECTRONIC FAN CLUTCH	-	3200/3201 (1)	-	-	-
09-07	V8	325	5.3		w/o ELECTRONIC FAN CLUTCH	-	-	2851	-	-
06	V8	325	5.3		w/ ELECTRONIC FAN CLUTCH	-	-	3201	-	-
05-03	V8	325	5.3		w/ ELECTRONIC FAN CLUTCH	-	3200/3201 (1)	-	-	-
05-96	V6	262	4.3		w/ AC, CLASSIC BODY STYLE	-	-	2786	-	-
03-96	V6	262	4.3		w/o AC, CLASSIC BODY STYLE	2626	-	-	-	-
95-94	V6	262	4.3		w/o AC	2739	-	-	-	-
93-88	V6	262	4.3		w/o AC	2727	-	-	-	-
95-88	V6	262	4.3		w/ AC	-	2734	2784	-	-
09-08	L6	256	4.2		w/o ELECTRONIC FAN CLUTCH	-	-	2851	-	-
07-06	L6	256	4.2		w/ ELECTRONIC FAN CLUTCH	-	-	3201	-	-
05-02	L6	256	4.2			-	3200/3201 (1)	-	-	-
93-87	V6	173	2.8	REV	w/o AC, w/ FRONT MOUNTED FAN	2580	-	-	-	-
93-87	V6	173	2.8	REV	w/ AC, w/ REAR MOUNTED FAN	2724	-	-	-	-
86-82	V6	173	2.8	STD	w/o AC, w/STD FAN CLUTCH	2706	-	-	1706	-

(1) Sellout 3200 and reorder 3201.

FAN CLUTCHES / FAN BLADES

Application Guide

AC.....AIR CONDITIONING
 HD.....HEAVY DUTY
 REV ROTATION.....COUNTER CLOCKWISE ROTATION FROM FRONT OF VEHICLE
 STD.....STANDARD
 STD ROTATION.....CLOCKWISE ROTATION FROM FRONT OF VEHICLE

**WHEN CHOICE IS
 GIVEN, BOLDED
 NUMBER INDICATES
 O.E. EQUIVALENT**



ENGINE

FAN CLUTCH

YEAR	TYPE	SIZE	LITERS	ROT	APPLICATION	THERMAL	HEAVY DUTY	SEVERE DUTY	NON-THERMAL	CLUTCH FAN
CHEVROLET & GMC MID-SIZE TRUCKS (Cont'd)										
BLAZER, SONOMA, TRIALBLAZER, ENVOY, JIMMY & PICK-UPS S & T10, 15 SERIES (Cont'd)										
86	V6	173	2.8	STD	w/ AC, w/HD FAN CLUTCH	2705	2747	-	-	-
85-82	V6	173	2.8	STD	w/ AC, w/STD FAN CLUTCH	2615	-	-	-	-
93-87	L4	151	2.5	REV	w/ AC, w/ REAR MOUNTED FAN, MARKED SC	2722	-	-	-	-
91-89	L4	151	2.5	REV	w/o AC FRONT MOUNTED FAN, MARKED RM	2580	-	-	-	-
86-85	L4	151	2.5	STD	w/o AC	2705	-	-	1705	-
86	L4	151	2.5	STD	w/ AC	2708	-	-	-	-
85	L4	151	2.5	STD	w/ AC, MARKED CCR, w/ 5/16" fan mounting holes	2615	-	-	-	-
85	L4	151	2.5	STD	w/ AC, MARKED HU. w/ 8mm FAN MOUNTING BOLTS	2623	-	-	-	-
03-97	L4	134	2.2		w/ AC	2626	-	-	-	-
96-94	L4	134	2.2		w/ AC	2739	-	-	-	3620
03-97	L4	134	2.2		w/o AC	2632	-	-	-	-
96-94	L4	134	2.2		w/o AC	2631	-	-	-	-
85-82	L4	135	2.2		DIESEL	2551	-	-	-	-
84-83	L4	121	2.0		w/ MANUAL TRANSMISSION	2551	-	-	-	-
84-83	L4	121	2.0		w/ AUTOMATIC TRANSMISSION	2615	-	-	-	-
85-83	L4	121	1.9		w/ MT, w/ FRONT MOUNTED FAN	2551	-	-	-	-
84-83	L4	121	1.9		w/ AT, w/ REAR MOUNTED FAN	2615	-	-	-	-
CANYON, COLORADO										
09			3.7			-	-	-	-	-
08-07	L5	223	3.7			-	-	2787	-	-
06-04	L5	211	3.5			-	-	2787	-	-
09-07	L4	178	2.9			-	2778	-	-	-
06-04	L4	169	2.8			-	2778	-	-	-
SSR										
06-05	V8	368	6.0			-	-	3201	-	-
04-03	V8	325	5.3			-	-	3200/3201 (1)	-	-
TRACKER										
04-01	V6	153	2.5			2680	-	-	-	-
03-99	L4	122	2.0			2680	-	-	-	-
00-98	L4	98	1.6			2582	-	-	-	-
LUV PICKUP										
82-81	L4	135	2.2		DIESEL	2561	-	-	-	-
82-72	L4	110	1.8		GAS	2561	-	-	-	-
POSTAL VEHICLE (LLV)										
95-94	L4	151	2.2			-	-	-	-	-
93-87	L4	151	2.5			2722	-	-	-	-
CHEVROLET & GMC VANS										
CHEVROLET & GMC FULL-SIZE VANS -- G 10-30, EXPRESS / SAVANA, & CLASS C MOTORHOMES										
02-01	V8	498	8.1			-	-	2780	-	-
00-87	V8	454	7.4		REV	-	-	2784	-	-
78-73	V8	454	7.4		STD	-	-	2797	-	-
09-06	V8	400	6.6			-	-	2843	-	-
77-74	V8	400	6.6		w/ STD FAN CLUTCH	2705	-	-	1705	-
02-99	V8	399	6.5			-	-	2850	-	-
98-97	V8	399	6.5			-	-	2839	-	-
96	V8	399	6.5 (F)		TURBO DIESEL, NEW BODY STYLE	-	-	2831	-	-
95-94	V8	399	6.5 (P)		DIESEL, OLD BODY STYLE	-	-	2785	-	-

(1) Sellout 3200 and reorder 3201.

FAN CLUTCHES / FAN BLADES

Application Guide

AC.....AIR CONDITIONING
 HDHEAVY DUTY
 REV ROTATION.....COUNTER CLOCKWISE ROTATION FROM FRONT OF VEHICLE
 STDSTANDARD
 STD ROTATION.....CLOCKWISE ROTATION FROM FRONT OF VEHICLE

**WHEN CHOICE IS
 GIVEN, BOLD
 NUMBER INDICATES
 O.E. EQUIVALENT**



ENGINE						FAN CLUTCH				
YEAR	TYPE	SIZE	LITERS	ROT	APPLICATION	THERMAL	HEAVY DUTY	SEVERE DUTY	NON-THERMAL	CLUTCH FAN
CHEVROLET & GMC VANS (Cont'd)										
CHEVROLET & GMC FULL-SIZE VANS -- G 10-30, EXPRESS / SAVANA, & CLASS C MOTORHOMES (Cont'd)										
96-94	V8	399	6.5 (Y)		DIESEL, OLD BODY STYLE	-	-	2785	-	-
93-83	V8	399	6.2			-	-	2799	-	-
06-99	V8	368	6.0		w/o AC	-	2744	-	-	-
02-96	V8	350	5.7	REV	w/o AC	2626	-	-	-	-
02-96	V8	350	5.7	REV	w/ AC	-	2744	-	-	-
95-87	V8	350	5.7	REV	w/ AC, w/3.42 OR NUMERICALLY LOWER REAR AXLE RATIO	-	2734	2784	-	-
95-87	V8	350	5.7	REV	w/ 3.73 OR NUMERICALLY HIGHER REAR AXLE RATIO	-	2734	2784	-	-
95-87	V8	350	5.7	REV	w/o AC, w/3.08, OR 3.42 REAR AXLE RATIO	2724	-	-	-	-
88-73	V8	350	5.7	STD	HD COOLING	-	-	2797	-	-
88-73	V8	350	5.7	STD	w/o HD COOLING	-	2747	2797	-	-
86-81	V8	350	5.7	STD	w/o AC, w/STD FAN CLUTCH	2706	-	-	1706	-
80-70	V8	350	5.7	STD	w/o AC, w/STD FAN CLUTCH	2705	-	-	1705	-
09-03	V8	325	5.3			-	-	2786	-	-
69-68	V8	327	5.3			2705	-	-	1705	-
73-69	V8	307	5.0			2705	-	-	1705	-
02-96	V8	305	5.0		w/ AC	-	2744	2786	-	-
02-96	V8	305	5.0		w/o AC	2626	-	-	-	-
95-87	V8	305	5.0	REV	w/ AC, w/3.08, OR 3.42 REAR AXLE RATIO	-	2734	2784	-	-
95-87	V8	305	5.0	REV	w/3.73 OR NUMERICALLY HIGHER REAR AXLE RATIO	-	2734	2784	-	-
95-87	V8	305	5.0	REV	w/o AC, w/ 3.42 OR 3.08 REAR AXLE RATIO	2724	-	-	-	-
86-81	V8	305	5.0	STD	w/o AC, w/3.08, OR 3.42 REAR AXLE RATIO	2706	-	-	1706	-
86-75	V8	305	5.0	STD	w/o AC, w/STD FAN CLUTCH	-	2747	2797	-	-
86-75	V8	305	5.0	STD	w/ AC, w/2.73 OR 3.08 REAR AXLE RATIO	-	2747	2797	-	-
80-68	V8	305	5.0	STD	w/ STD FAN CLUTCH	2705	-	-	1705	-
09-03	V8	292	4.8			-	-	2786	-	-
77-62	L6	292	4.8			2707	-	-	1707	-
09-03	V6	262	4.3			-	-	2786	-	-
02-00	V6	262	4.3		w/ AC	-	2744	-	-	-
02-00	V6	262	4.3		w/o AC	2626	-	-	-	-
99-96	V6	262	4.3		w/ AC	-	2744	-	-	-
99-96	V6	262	4.3		w/o AC	2626	-	-	-	-
95-87	V6	262	4.3	REV	w/o AC, w/ 3.08, 3.42 REAR AXLE RATIO	2724	-	-	-	-
95-87	V6	262	4.3	REV	w/ AC, w/3.08 OR 3.42 REAR AXLE RATIO	-	2734	2784	-	-
95-87	V6	262	4.3	REV	w/ 3.73, 4.10, OR 4.56 REAR AXLE RATIO	-	2734	2784	-	-
86-85	V6	262	4.3	STD	w/o AC, w/ STD FAN CLUTCH	2706	-	-	1706	-
86-85	V6	262	4.3	STD	w/ AC, HD FAN CLUTCH	2705	2747	-	-	-
85-67	L6	250	4.1		w/ AC	2705	-	-	1705	3619
85-67	L6	250	4.1		w/o AC	2706	-	-	1706	3619
69-63	L6	230	3.8			2705	-	-	1705	3618
CHEVROLET & GMC VANS - MINI VANS -- ASTRO & SAFARI										
05-96	V6	262	4.3			-	-	2786	-	-
95-90	V6	262	4.3	REV	w/ AC, w/3.42 OR NUMERICALLY LOWER REAR AXLE RATIO	-	2734	2784	-	-
95-87	V6	262	4.3	REV	w/ AC, w/ 3.73 REAR AXLE RATIO	-	2734	2784	-	-
89-87	V6	262	4.3	REV	w/ AC, w/3.42 OR NUMERICALLY LOWER REAR AXLE RATIO	-	2734	-	-	-
86-85	V6	262	4.3	STD	w/ AC, w/ 3.73 REAR AXLE RATIO	-	2747	2797	-	-
94-88	V6	262	4.3	REV	w/o AC	2739	-	-	-	-
86-85	V6	262	4.3	STD	w/ AC, w/3.42 OR NUMERICALLY LOWER REAR AXLE RATIO	2705	2747	-	-	-
86-85	V6	262	4.3	STD	w/o AC, w/STD FAN CLUTCH	2706	-	-	1706	-
90-88	L4	151	2.5	REV	w/ AC	2722	-	-	-	-
87	L4	151	2.5	REV	w/o AC, w/ FRONT MOUNTED FAN	2580	-	-	-	-

FAN CLUTCHES / FAN BLADES

Application Guide

AC.....AIR CONDITIONING
 HD.....HEAVY DUTY
 REV ROTATION.....COUNTER CLOCKWISE ROTATION FROM FRONT OF VEHICLE
 STD.....STANDARD
 STD ROTATION.....CLOCKWISE ROTATION FROM FRONT OF VEHICLE

WHEN CHOICE IS GIVEN, BOLDED NUMBER INDICATES O.E. EQUIVALENT



ENGINE						FAN CLUTCH				
YEAR	TYPE	SIZE	LITERS	ROT	APPLICATION	THERMAL	HEAVY DUTY	SEVERE DUTY	NON-THERMAL	CLUTCH FAN
CHEVROLET & GMC VANS (Cont'd)										
CHEVROLET & GMC VANS - MINI VANS -- ASTRO & SAFARI (Cont'd)										
86-85	L4	151	2.5	STD	w/ AC, w/ FRONT MOUNTED FAN	2551	-	-	-	-
85	L4	151	2.5	STD	w/o AC, w/ FRONT MOUNTED FAN	2557	-	-	-	-
CHEVROLET & GMC MEDIUM DUTY TRUCKS & BUSES										
C4500 & C5500 TRUCKS										
09-03	V8	496	8.1			-	-	2887	-	-
07-03	V8	403	6.6		HIGH OUTPUT DIESEL VIN 1 & 2	-	-	2886	-	-
08-07	V8	403	6.6		ENGINE DESIGNATION LMM, VIN 9, ELECTRONIC FAN CLUTCH	-	-	-	-	-
C6 & C7 TRUCKS										
87-73	V8	427	7.0		w/ MANUAL TRANS & 4 FAN MOUNTING HOLES	-	-	2801	-	-
93-82	V8	379	6.2		DIESEL w/ 6 BOLT FAN CLUTCH	-	-	2828	-	-
90-73	V8	366	6.0		w/ MANUAL TRANS & 4 FAN MOUNTING HOLES	-	-	2801	-	-
STEEL CONVENTIONAL TRUCK (SC6 & SC7)										
89-83	V8	427	7.0		w/ 6 FAN MOUNTING HOLES	-	-	2872	-	-
89-83	V8	427	7.0		w/ 4 FAN MOUNTING HOLES	-	-	2801	-	-
89-83	V8	366	6.0		w/ 6 FAN MOUNTING HOLES	-	-	2872	-	-
89-83	V8	366	6.0		w/ 4 FAN MOUNTING HOLES	-	-	2801	-	-
TOPKICK & KODIAK										
02-01	V8	498	8.1			-	-	2846	-	-
00-99	V8	454	7.4		w/ 6 FAN BOLT HOLES MARKED (GDR OR GDS)	-	-	2844	-	-
00-99	V8	454	7.4		w/ 4 FAN BOLT HOLES MARKED (RT)	-	-	2811	-	-
00-99	V8	454	7.4		w/ 6 FAN BOLT HOLES MARKED (NG)	-	-	2834	-	-
02-98	L6	441	7.2		CAT 3126 MARKED (GPK)	-	-	2871	-	-
98-90	V8	427	7.0	REV	w/ 4 FAN MOUNT BOLTS, MARKED (RT)	-	-	2811	-	-
98-90	V8	427	7.0	STD	w/ 6 FAN MOUNT BOLTS, MARKED (NG OR NF)	-	-	2834	-	-
98-97	V8	427	7.0	STD	MARKED (GDK), 2" SHAFT LENGTH	-	-	2847	-	-
98-97	L6	405	6.6		MARKED (GPK) w/ HIGH VISIBILITY HOOD	-	-	2871	-	-
98-90	V8	366	6.0		w/ 4 FAN MOUNT BOLTS, MARKED (RT)	-	-	2811	-	-
97-90	V8	366	6.0		w/ 6 FAN MOUNT BOLTS, MARKED (NG)	-	-	2834	-	-
98-90	V8	366	6.0		w/ 6 FAN MOUNT BOLTS, MARKED (NF)	-	-	2834	-	-
W3500 & W4500 TILTMASTER										
08-03	V8	368	6.0			-	-	2787	-	-
02-97	V8	350	5.7			-	-	2787	-	-
96	V8	350	5.7			-	-	2786	-	-
CHEVROLET & GMC										
P4, P6, P6S, P10-30 FORWARD CONTROL UTILITY VAN CHASSIS (includes Motorhomes and utility vans)										
01-00	V8	498	8.1		GAS ENGINE	-	-	2881	-	-
99-96	V8	454	7.4	REV	ALL	-	-	2784	-	-
95-73	V8	454	7.4	STD	ALL	-	-	2797	-	-
96-92	V8	427	7.0		w/ 6 FAN MOUNT BOLTS, MARKED (NF)	-	-	2834	-	-
87-85	V8	427	7.0		w/ 6 FAN MOUNTING HOLES	-	-	2872	-	-
99	V8	399	6.5		TURBO DIESEL, EXCEPT DIESEL HIGH OUTPUT & TURBO	-	-	2850	-	-
98-94	V8	399	6.5		NON TURBO DIESEL HIGH OUTPUT	-	-	2785	-	-
98-94	V8	399	6.5		TURBO DIESEL INCLUDING HIGH OUTPUT	-	-	2831	-	-
93-82	V8	379	6.2		DIESEL	-	-	2799	-	-
2004	V8	366	6.0		GAS ENGINE	-	-	-	-	-
96-92	V8	366	6.0		w/ 6 FAN MOUNT BOLTS, MARKED (NF)	-	-	2834	-	-
89-83	V8	366	6.0		w/ 4 FAN MOUNTING HOLES	-	-	2801	-	-

FAN CLUTCHES / FAN BLADES

Application Guide

AC.....AIR CONDITIONING
 HD.....HEAVY DUTY
 REV ROTATION.....COUNTER CLOCKWISE ROTATION FROM FRONT OF VEHICLE
 STD.....STANDARD
 STD ROTATION.....CLOCKWISE ROTATION FROM FRONT OF VEHICLE

**WHEN CHOICE IS
 GIVEN, BOLDED
 NUMBER INDICATES
 O.E. EQUIVALENT**



ENGINE						FAN CLUTCH				
YEAR	TYPE	SIZE	LITERS	ROT	APPLICATION	THERMAL	HEAVY DUTY	SEVERE DUTY	NON-THERMAL	CLUTCH FAN
CHEVROLET & GMC (Cont'd)										
P4, P6, P6S, P10-30 FORWARD CONTROL UTILITY VAN CHASSIS (includes Motorhomes and utility vans) (Cont'd)										
89-83	V8	366	6.0		w/ 6 FAN MOUNTING HOLES	-	-	2872	-	-
04-00	V8	350	5.7		GAS ENGINE	-	-	-	-	-
99-96	V8	350	5.7	REV		-	-	2787	-	-
95-73	V8	350	5.7	STD	w/o HD COOLING	-	2747	2797	-	-
95-73	V8	350	5.7	STD	HD COOLING	-	2747	2797	-	-
89-85	L6	292	4.8	STD	w/ AUTOMATIC TRANS ONLY	-	-	2872	-	-
99-96	V6	262	4.3	REV		-	-	2786	-	-
95-85	V6	262	4.3	STD		-	-	2782	-	-
CHEVROLET & GMC MEDIUM DUTY BUSES										
SCHOOL BUSES, B7 SERIES, 1993 and later (Chassis B7T)										
02-01	V8	498	8.1			-	-	2881	-	-
00-99	V8	454	7.4			-	-	2844	-	-
98-93	V8	427	7.0		w/ 6 FAN MOUNTING HOLES	-	-	2834	-	-
98-94	V8	427	7.0		w/ 4 FAN MOUNTING HOLES	-	-	2811	-	-
02-94	L6	403	6.6	STD	CAT 3116	-	-	-	-	-
98-97	V8	399	6.5		DIESEL	-	-	2881	-	-
98-93	V8	366	6.0		w/ 6 FAN MOUNTING HOLES	-	-	2834	-	-
98-93	V8	366	6.0		w/ 4 FAN MOUNTING HOLES	-	-	2811	-	-
SCHOOL BUSES, B & S SERIES, 1991 and earlier										
86-83	V8	427	7.0		w/ 4 FAN MOUNTING HOLES	-	-	2801	-	-
85	V8	427	7.0		w/ 6 FAN MOUNTING HOLES	-	-	2872	-	-
91-83	V8	366	6.0		w/ 4 FAN MOUNTING HOLES	-	-	2801	-	-
91-85	V8	366	6.0		w/ 6 FAN MOUNTING HOLES	-	-	2872	-	-
CHRYSLER CARS										
5TH AVENUE										
78-66	V8	440	7.2		w/ STD FAN CLUTCH	2706	-	-	1706	-
78-66	V8	440	7.2		w/ HD FAN CLUTCH	-	2747	-	-	-
65-60	V8	413	6.8		w/ STD FAN CLUTCH	2707	-	-	1707	-
65-60	V8	413	6.8		w/ HD FAN CLUTCH	-	2747	-	-	-
78-75	V8	400	6.6		w/ STD FAN CLUTCH	2706	-	-	1706	-
78-75	V8	400	6.6		w/ HD FAN CLUTCH	-	2747	-	-	-
80-79	V8	360	5.9		w/ STD FAN CLUTCH	2706	-	-	1706	-
80-79	V8	360	5.9		w/ HD FAN CLUTCH	-	2747	-	-	-
89-79	V8	318	5.2		w/ STD FAN CLUTCH	2706	-	-	1706	-
89-79	V8	318	5.2		w/ HD FAN CLUTCH	-	2747	-	-	-
83-82	L6	225	3.7			2706	-	-	1706	3619
BROUGHAM										
78-66	V8	440	7.2		w/ STD FAN CLUTCH	2706	-	-	1706	-
78-66	V8	440	7.2		w/ HD FAN CLUTCH	-	2747	-	-	-
65-60	V8	413	6.8		w/ STD FAN CLUTCH	2707	-	-	1707	-
65-60	V8	413	6.8		w/ HD FAN CLUTCH	-	2747	-	-	-
78-75	V8	400	6.6		w/ STD FAN CLUTCH	2706	-	-	1706	-
78-75	V8	400	6.6		w/ HD FAN CLUTCH	-	2747	-	-	-
80-79	V8	360	5.9		w/ STD FAN CLUTCH	2706	-	-	1706	-
80-79	V8	360	5.9		w/ HD FAN CLUTCH	-	2747	-	-	-
89-79	V8	318	5.2		w/ STD FAN CLUTCH	2706	-	-	1706	-
89-79	V8	318	5.2		w/ HD FAN CLUTCH	-	2747	-	-	-
83-82	L6	225	3.7			2706	-	-	1706	3619

FAN CLUTCHES / FAN BLADES

Application Guide

AC.....AIR CONDITIONING
 HD.....HEAVY DUTY
 REV ROTATION.....COUNTER CLOCKWISE ROTATION FROM FRONT OF VEHICLE
 STD.....STANDARD
 STD ROTATION.....CLOCKWISE ROTATION FROM FRONT OF VEHICLE

**WHEN CHOICE IS
 GIVEN, BOLD
 NUMBER INDICATES
 O.E. EQUIVALENT**



ENGINE						FAN CLUTCH				
YEAR	TYPE	SIZE	LITERS	ROT	APPLICATION	THERMAL	HEAVY DUTY	SEVERE DUTY	NON-THERMAL	CLUTCH FAN
CHRYSLER CARS (Cont'd)										
CONQUEST										
87-87	L4	156	2.6		EXC. w/ INTERCOOLER	2565	-	-	-	-
CORDOBA										
78-75	V8	400	6.6		w/ STD FAN CLUTCH	2706	-	-	1706	-
78-75	V8	400	6.6		w/ HD FAN CLUTCH	-	2747	-	-	-
79-75	V8	360	5.9		w/ STD FAN CLUTCH	2706	-	-	1706	-
79-75	V8	360	5.9		w/ HD FAN CLUTCH	-	2747	-	-	-
83-75	V8	318	5.2		w/ STD FAN CLUTCH	2706	-	-	1706	-
83-75	V8	318	5.2		w/ HD FAN CLUTCH	-	2747	-	-	-
83-80	L6	225	3.7			2706	-	-	1706	3619
IMPERIAL										
75-73	V8	440	7.2		w/ STD FAN CLUTCH	2706	-	-	1706	-
75-73	V8	440	7.2		w/ HD FAN CLUTCH	-	2747	-	-	-
75-73	V8	400	6.6		w/ STD FAN CLUTCH	2706	-	-	1706	-
75-73	V8	400	6.6		w/ HD FAN CLUTCH	-	2747	-	-	-
75-73	V8	360	5.9		w/ STD FAN CLUTCH	2706	-	-	1706	-
75-73	V8	360	5.9		w/ HD FAN CLUTCH	-	2747	-	-	-
75	V8	318	5.2		w/ STD FAN CLUTCH	2706	-	-	1706	-
75	V8	318	5.2		w/ HD FAN CLUTCH	-	2747	-	-	-
LE BARON										
81-77	V8	318	5.2			2706	-	-	1706	-
81-78	L6	225	3.7			2706	-	-	1706	3619
NEWPORT, INCLUDING TOWN & COUNTRY, CUSTOM & 300 SERIES										
78-68	V8	440	7.2		w/ STD FAN CLUTCH	2706	-	-	1706	-
78-68	V8	440	7.2		w/ HD FAN CLUTCH	-	2747	-	-	-
78-72	V8	400	6.6		w/ STD FAN CLUTCH	2706	-	-	1706	-
78-72	V8	400	6.6		w/ HD FAN CLUTCH	-	2747	-	-	-
71-65	V8	383	6.3		w/ HD FAN CLUTCH	-	2747	-	-	-
71-65	V8	383	6.3		w/ STD FAN CLUTCH	2707	-	-	1707	-
80-71	V8	360	5.9		w/ STD FAN CLUTCH	2706	-	-	1706	-
80-71	V8	360	5.9		w/ HD FAN CLUTCH	-	2747	-	-	-
81-79	V8	318	5.2		w/ STD FAN CLUTCH	2706	-	-	1706	-
81-79	V8	318	5.2		w/ HD FAN CLUTCH	-	2747	-	-	-
81-79	L6	225	3.7			2706	-	-	1706	3619
NEW YORKER										
78-66	V8	440	7.2		w/ STD FAN CLUTCH	2706	-	-	1706	-
78-66	V8	440	7.2		w/ HD FAN CLUTCH	-	2747	-	-	-
65-60	V8	413	6.8		w/ STD FAN CLUTCH	2707	-	-	1707	-
65-60	V8	413	6.8		w/ HD FAN CLUTCH	-	2747	-	-	-
78-75	V8	400	6.6		w/ STD FAN CLUTCH	2706	-	-	1706	-
78-75	V8	400	6.6		w/ HD FAN CLUTCH	-	2747	-	-	-
80-79	V8	360	5.9		w/ STD FAN CLUTCH	2706	-	-	1706	-
80-79	V8	360	5.9		w/ HD FAN CLUTCH	-	2747	-	-	-
89-79	V8	318	5.2		w/ STD FAN CLUTCH	2706	-	-	1706	-
89-79	V8	318	5.2		w/ HD FAN CLUTCH	-	2747	-	-	-
83-82	L6	225	3.7			2706	-	-	1706	3619

FAN CLUTCHES / FAN BLADES

Application Guide

AC.....AIR CONDITIONING
 HDHEAVY DUTY
 REV ROTATION.....COUNTER CLOCKWISE ROTATION FROM FRONT OF VEHICLE
 STDSTANDARD
 STD ROTATION.....CLOCKWISE ROTATION FROM FRONT OF VEHICLE

**WHEN CHOICE IS
 GIVEN, BOLDED
 NUMBER INDICATES
 O.E. EQUIVALENT**



ENGINE					FAN CLUTCH					
YEAR	TYPE	SIZE	LITERS	ROT	APPLICATION	THERMAL	HEAVY DUTY	SEVERE DUTY	NON-THERMAL	CLUTCH FAN
CHRYSLER TRUCKS										
ASPEN										
09	V8	345	5.7			-	-	-	-	-
08-07	V8	345	5.7		HD COOLING	-	2621	-	-	-
09-07	V8	345	5.7		w/o HD COOLING	-	2743	-	-	-
09-07	V8	289	4.7		HD COOLING	-	2621	-	-	-
08-07	V8	289	4.7		w/o HD COOLING	-	2743	-	-	-
DODGE CARS										
ASPEN										
79-76	V8	360	5.9		w/ STD FAN CLUTCH	2706	-	-	1706	-
79-76	V8	360	5.9		w/ HD FAN CLUTCH	-	2747	-	-	-
80-76	V8	318	5.2		w/ STD FAN CLUTCH	2706	-	-	1706	-
80-76	V8	318	5.2		w/ HD FAN CLUTCH	-	2747	-	-	-
80-76	L6	225	3.7			2706	-	-	1706	3619
CHALLENGER										
71-70	V8	440	7.2		w/ STD FAN CLUTCH	2706	-	-	1706	-
71-70	V8	440	7.2		w/ HD FAN CLUTCH	-	2747	-	-	-
71-70	V8	383	6.3		w/ STD FAN CLUTCH	2706	-	-	1706	-
71-70	V8	383	6.3		w/ HD FAN CLUTCH	-	2747	-	-	-
74	V8	360	5.9		w/ STD FAN CLUTCH	2706	-	-	1706	-
74	V8	360	5.9		w/ HD FAN CLUTCH	-	2747	-	-	-
73-70	V8	340	5.6		w/ STD FAN CLUTCH	2706	-	-	1706	-
73-70	V8	340	5.6		w/ HD FAN CLUTCH	-	2747	-	-	-
74-70	V8	318	5.2		w/ HD FAN CLUTCH	-	2747	-	-	-
74-70	V8	318	5.2		w/ STD FAN CLUTCH	2706	-	-	1706	-
72-70	L6	225	3.7			2706	-	-	1706	3618
83-82	L4	156	2.6			2565	-	-	-	-
CHARGER, MAGNUM, CORONET & CORONET 440 & 500										
74-66	V8	440	7.2		w/ STD FAN CLUTCH	2706	-	-	1706	-
74-66	V8	440	7.2		w/ HD FAN CLUTCH	-	2747	-	-	-
78-72	V8	400	6.5		w/ HD FAN CLUTCH	-	2747	-	-	-
78-72	V8	400	6.5		w/ STD FAN CLUTCH	2706	-	-	1706	-
71-65	V8	383	6.3		w/ HD FAN CLUTCH	-	2747	-	-	-
71-65	V8	383	6.3		w/ STD FAN CLUTCH	2707	-	-	1707	-
79-74	V8	360	5.9		w/ STD FAN CLUTCH	2706	-	-	1706	-
79-74	V8	360	5.9		w/ HD FAN CLUTCH	-	2747	-	-	-
73-72	V8	340	5.6		w/ STD FAN CLUTCH	2706	-	-	1706	-
73-72	V8	340	5.6		w/ HD FAN CLUTCH	-	2747	-	-	-
79-65	V8	318	5.2		w/ STD FAN CLUTCH	2706	-	-	1706	-
79-65	V8	318	5.2		w/ HD FAN CLUTCH	-	2747	-	-	-
76-65	L6	225	3.7		ALL	2706	-	-	1706	3618
CONQUEST										
87-83	L4	156	2.6		EXC. w/ INTERCOOLER	2565	-	-	-	-
CUSTOM 880, L330 & M440										
65	V8	413	6.8			2707	-	-	1707	-
65-63	V8	383	6.3			2707	-	-	1707	-
64-63	V8	318	5.2			2706	-	-	1706	-
64-63	L6	225	3.7			2706	-	-	1706	3618

FAN CLUTCHES / FAN BLADES

Application Guide

AC.....AIR CONDITIONING
 HD.....HEAVY DUTY
 REV ROTATION.....COUNTER CLOCKWISE ROTATION FROM FRONT OF VEHICLE
 STD.....STANDARD
 STD ROTATION.....CLOCKWISE ROTATION FROM FRONT OF VEHICLE

WHEN CHOICE IS GIVEN, BOLDED NUMBER INDICATES O.E. EQUIVALENT



ENGINE

FAN CLUTCH

YEAR	TYPE	SIZE	LITERS	ROT	APPLICATION	THERMAL	HEAVY DUTY	SEVERE DUTY	NON-THERMAL	CLUTCH FAN
DODGE CARS (Cont'd)										
DART (INCLUDING SPORT, DEMON, SWINGER & GTS)										
62-61	V8	413	6.8			2707	-	-	1707	-
69-68	V8	383	6.3			2707	-	-	1707	-
76-74	V8	360	5.9	w/ STD FAN CLUTCH		2706	-	-	1706	-
76-74	V8	360	5.9	w/ HD FAN CLUTCH		-	2747	-	-	-
73-68	V8	340	5.6	w/ STD FAN CLUTCH		2707	-	-	1707	-
73-68	V8	340	5.6	w/ HD FAN CLUTCH		-	2747	-	-	-
76-63	V8	318	5.2	w/ STD FAN CLUTCH		2706	-	-	1706	-
76-63	V8	318	5.2	w/ HD FAN CLUTCH		-	2747	-	-	-
69-64	V8	273	4.5			2707	-	-	1707	-
76-60	L6	225	3.7			2707	-	-	1707	3619
74-70	L6	198	3.2			2707	-	-	1707	3618
69-63	L6	170	2.8			2706	-	-	1706	3618
DIPLOMAT, MONACO, ROYAL MONACO, ST. REGIS & MIRADA										
77-66	V8	440	7.2	w/ STD FAN CLUTCH		2706	-	-	1706	-
77-66	V8	440	7.2	w/ HD FAN CLUTCH		-	2747	-	-	-
78-72	V8	400	6.5	w/ STD FAN CLUTCH		2706	-	-	1706	-
78-72	V8	400	6.5	w/ HD FAN CLUTCH		-	2747	-	-	-
71-65	V8	383	6.3	w/ STD FAN CLUTCH		2707	-	-	1707	-
71-65	V8	383	6.3	w/ HD FAN CLUTCH		-	2747	-	-	-
80-72	V8	360	5.9	w/ STD FAN CLUTCH		2706	-	-	1706	-
80-72	V8	360	5.9	w/ HD FAN CLUTCH		-	2747	-	-	-
89-75	V8	318	5.2	w/ STD FAN CLUTCH		2706	-	-	1706	-
89-75	V8	318	5.2	w/ HD FAN CLUTCH		-	2747	-	-	-
83-77	L6	225	3.7			2706	-	-	1706	3619
POLARA										
73-66	V8	440	7.2	w/ STD FAN CLUTCH		2706	-	-	1706	-
73-66	V8	440	7.2	w/ HD FAN CLUTCH		-	2747	-	-	-
65-62	V8	413	6.8			2707	-	-	1707	-
73-72	V8	400	6.5	w/ STD FAN CLUTCH		2706	-	-	1706	-
73-72	V8	400	6.5	w/ HD FAN CLUTCH		-	2747	-	-	-
71-60	V8	383	6.3	w/ STD FAN CLUTCH		2707	-	-	1707	-
71-60	V8	383	6.3	w/ HD FAN CLUTCH		-	2747	-	-	-
73-71	V8	360	5.9	w/ HD FAN CLUTCH		-	2747	-	-	-
73-71	V8	360	5.9	w/ STD FAN CLUTCH		2706	-	-	1706	-
73-63	V8	318	5.2	w/ STD FAN CLUTCH		2706	-	-	1706	-
73-63	V8	318	5.2	w/ HD FAN CLUTCH		-	2747	-	-	-
71-63	L6	225	3.7			2706	-	-	1706	3618
DODGE TRUCKS AND SUVs										
DAKOTA										
03-01	V8	360	5.9			-	2781	-	-	-
00-98	V8	360	5.9			-	2790	2822	-	-
99-97	V8	318	5.2			-	2790	2822	-	-
96-92	V8	318	5.2	w/ MAX COOLING		-	-	2790	-	-
96-94	V8	318	5.2	w/o MAX COOLING		-	2770	-	-	-
93-92	V8	318	5.2	w/o MAX COOLING		-	-	2790	-	-
91-90	V8	318	5.2	REV w/ HD FAN CLUTCH		-	-	2783	-	-
89	V8	318	5.2	STD		2707	-	-	-	-
09-05	V8	289	4.7	w/o MAX COOLING		-	-	2961	-	-
09-05	V8	289	4.7	w/ MAX COOLING		-	-	2823	-	-

FAN CLUTCHES / FAN BLADES

Application Guide

AC.....AIR CONDITIONING
 HDHEAVY DUTY
 REV ROTATION.....COUNTER CLOCKWISE ROTATION FROM FRONT OF VEHICLE
 STDSTANDARD
 STD ROTATION.....CLOCKWISE ROTATION FROM FRONT OF VEHICLE

WHEN CHOICE IS GIVEN, BOLD NUMBER INDICATES O.E. EQUIVALENT



ENGINE						FAN CLUTCH				
YEAR	TYPE	SIZE	LITERS	ROT	APPLICATION	THERMAL	HEAVY DUTY	SEVERE DUTY	NON-THERMAL	CLUTCH FAN
DODGE TRUCKS AND SUVs (Cont'd)										
DAKOTA (Cont'd)										
04-00	V8	289	4.7	ALL		-	2781	-	-	-
03-97	V6	239	3.9	ALL		-	2781	-	-	-
96-92	V6	239	3.9	REV	w/ THREAD ON FAN CLUTCH	-	2770	-	-	-
91-87	V6	239	3.9		w/ STD FAN CLUTCH & 19.5" FAN	2706	-	-	1706	3619
91-87	V6	239	3.9		w/ STD FAN CLUTCH & 18" FAN	2706	-	-	1706	3618
09-05	V6	226	3.7				-	2961	-	-
2004	V6	226	3.7	ALL		2624	-	-	-	-
DURANGO										
2003	V8	360	5.9		DRIVE RATIO 3.92	-	2736	-	-	-
2003	V8	360	5.9		EXC. DRIVE RATIO 3.92 & EXC. HD COOLING	-	-	2790	-	-
2002	V8	360	5.9		EXC. R/T SERIES, EXC. HD COOLING	-	-	2790	-	-
03-02	V8	360	5.9		w/o DRIVE RATIO 3.92 & w/o HD COOLING	-	2781	-	-	-
03-02	V8	360	5.9		R/T SERIES	-	2736	-	-	-
01-00	V8	360	5.9		w/o MAX COOLING	-	2781	-	-	-
01-00	V8	360	5.9		w/ MAX COOLING	-	-	2790	-	-
99-98	V8	360	5.9		ALL	-	2790	2822	-	-
08-04	V8	345	5.7		w/o MAX COOLING	2621	-	-	-	-
08-04	V8	345	5.7		w/ MAX COOLING	2621	-	-	-	-
00	V8	318	5.2		w/o MAX COOLING	-	2781	-	-	-
00	V8	318	5.2		w/ MAX COOLING	-	-	2790	-	-
99-98	V8	318	5.2		ALL	-	2790	2822	-	-
09	V8	289	4.7			-	2743	-	-	-
08-04	V8	289	4.7		w/ MAX COOLING	2621	-	-	-	-
08-04	V8	289	4.7		w/o MAX COOLING	-	2743	-	-	-
03-00	V8	289	4.7		ALL	-	-	2781	-	-
09-04	V6	226	3.7			-	2743	-	-	-
99-98	V6	239	3.9		ALL	-	2781	-	-	-
DODGE MOTORHOMES, FULL SIZE (CLASS A)										
81-63	V8	440	7.2			-	2747	-	-	-
81-73	V8	400	6.5			2706	-	-	1706	-
81-73	V8	318	5.2			2706	-	-	1706	-
DODGE & PLYMOUTH PICKUPS -- D & W 150-350, RAMCHARGER, RAM 1500-3500										
04	V10	505	8.3			-	-	-	-	-
03	V10	488	8.0			-	-	2821	-	-
02-94	V10	492	8.0			-	-	2791	-	-
79-73	V8	440	7.2			-	2747	-	-	-
09-07	L6	408	6.7		CUMMINS DIESEL ENGINE, ELECTRONIC CLUTCH	-	-	-	-	-
79-73	V8	400	6.5			2706	-	-	1706	-
03	V8	360	5.9			-	2748	-	-	-
02-00	V8	360	5.9		w/o MAX COOLING FROM 5/1/00	-	2771	-	-	-
03	V8	360	5.9			-	-	-	-	-
02-00	V8	360	5.9		w/ MAX COOLING FROM 5/1/00	-	2736	-	-	-
00-93	V8	360	5.9	REV	UP TO 5/1/00, THREAD-ON TYPE	-	-	2790	-	-
92-90	V8	360	5.9	STD	w/ HD TOWING PACKAGE, BOLT ON TYPE	-	2747	2797	-	-
89-73	V8	360	5.9		w/ STD FAN CLUTCH	2706	-	-	1706	-
09-05	L6	360	5.9		CUMMINS DIESEL ENGINE, ELECTRONIC CLUTCH	-	-	-	-	-
04	L6	360	5.9		NEXT GENERATION DIESEL TRACKING, MARKED 55056990AB	-	-	-	-	-
04	L6	360	5.9		EXCEPT NEXT GENERATION DIESEL TRACKING, MARKED 52028879AD OR 52058879AF	-	-	3281	-	-

FAN CLUTCHES / FAN BLADES

Application Guide

AC.....AIR CONDITIONING
 HD.....HEAVY DUTY
 REV ROTATION.....COUNTER CLOCKWISE ROTATION FROM FRONT OF VEHICLE
 STD.....STANDARD
 STD ROTATION.....CLOCKWISE ROTATION FROM FRONT OF VEHICLE

WHEN CHOICE IS GIVEN, BOLDED NUMBER INDICATES O.E. EQUIVALENT



ENGINE						FAN CLUTCH				
YEAR	TYPE	SIZE	LITERS	ROT	APPLICATION	THERMAL	HEAVY DUTY	SEVERE DUTY	NON-THERMAL	CLUTCH FAN
DODGE TRUCKS AND SUVs (Cont'd)										
DODGE & PLYMOUTH PICKUPS -- D & W 150-350, RAMCHARGER, RAM 1500-3500 (Cont'd)										
03	L6	360	5.9		CUMMINS DIESEL ENGINE, ELECTRONIC CLUTCH	-	-	3281	-	-
02-00	L6	360	5.9		CUMMINS TURBO DIESEL ENGINE	-	-	2842	-	-
99-98	L6	360	5.9		24 VALVE ETC CUMMINS TURBO DIESEL ENGINE	-	-	2798	-	-
98-97	L6	360	5.9		12 VALVE ETB CUMMINS TURBO DIESEL ENGINE	-	-	2798	-	-
96-90	L6	360	5.9		CUMMINS TURBO DIESEL w/ INTERCOOLER	-	-	2798	-	-
93-88	L6	360	5.9		CUMMINS TURBO DIESEL w/o INTERCOOLER	-	-	2788	-	-
09	V8	345	5.7			-	-	-	-	-
08-07	V8	345	5.7		M/T, w/ SNOW PLOW OPTION), OR w/ MAX COOLING	-	-	2742	-	-
08-06	V8	345	5.7		M/T, w/o SNOW PLOW OPTION), OR w/ MAX COOLING	-	-	2902	-	-
08-03	V8	345	5.7		MANUAL TRANS. EXCEPT HEAVY DUTY COOLING	-	-	2902	-	-
08-03	V8	345	5.7		AUTO TRANS, w/o SNOW PLOW OPTION	-	-	2900	-	-
08-03	V8	345	5.7		MANUAL TRANS w/ SNOW PLOW OPTION	-	-	2900	-	-
07-03	V8	345	5.7		AUTO TRANS	-	2740	-	-	-
03	V8	345	5.7		MANUAL TRANS, w/o SNOW PLOW OPTION	-	-	2901	-	-
01-94	V8	318	5.2			-	2791	-	-	-
93-92	V8	318	5.2	REV	w/ THREAD ON FAN CLUTCH (1.25" SHAFT)	-	2770	2790	-	-
91-72	V8	318	5.2	STD	w/ STD FAN CLUTCH	2706	-	-	1706	-
91	V8	318	5.2	REV	w/ HD FAN CLUTCH	-	2733	-	-	-
79-78	V8	318	5.2			-	2747	-	-	-
09	V8	287	4.7			-	-	-	-	-
08	V8	287	4.7			-	2748	-	-	-
07	V8	287	4.7		MANUAL TRANS	-	2742	-	-	-
07	V8	287	4.7		AUTO TRANS	-	2748	-	-	-
06-05	V8	287	4.7		ALL	-	2748	-	-	-
04-02	V8	287	4.7		HEAVY DUTY COOLING	-	2742	-	-	-
04-02	V8	287	4.7		EXCEPT HEAVY DUTY COOLING	-	2748	-	-	-
01-94	V6	239	3.9		w/ THREAD ON FAN CLUTCH	-	2771	2791	-	-
93-92	V6	239	3.9	REV	w/ THREAD ON FAN CLUTCH	-	2770	2790	-	-
91-86	V6	239	3.9	STD	w/ STD FAN CLUTCH & 19.5" FAN	2706	-	-	1706	3619
91-86	V6	239	3.9	STD	w/ STD FAN CLUTCH & 18" FAN	2706	-	-	1706	3618
08-07	V6	255	3.7			-	2748	-	-	-
06-02	V6	255	3.7		AUTOMATIC TRANSMISSION	-	2740	-	-	-
06-02	V6	255	3.7		MANUAL TRANSMISSION	-	2748	-	-	-
87-73	L6	225	3.7			2706	-	-	1706	3618
72-70	L6	198	3.2			2707	-	-	1707	3618
POWER RAM 50										
89-83	L4	156	2.6			2565	-	-	-	-
85-83	L4	141	2.3		DIESEL	2654	-	-	-	-
84-83	L4	121	2.0			2559	-	-	-	-
RAM 50										
91-90	V6	184	3.0		4 WHEEL DRIVE	2654	-	-	-	-
91-90	V6	184	3.0		REAR WHEEL DRIVE	2559	-	-	-	-
89-83	L4	156	2.6			2565	-	-	-	-
93-90	L4	147	2.4			2559	-	-	-	-
89-83	L4	121	2.0			2559	-	-	-	-
RAIDER										
89	V6	184	3.0			2654	-	-	-	-
89-83	L4	156	2.6			2565	-	-	-	-

FAN CLUTCHES / FAN BLADES

Application Guide

AC.....AIR CONDITIONING
 HDHEAVY DUTY
 REV ROTATION.....COUNTER CLOCKWISE ROTATION FROM FRONT OF VEHICLE
 STDSTANDARD
 STD ROTATION.....CLOCKWISE ROTATION FROM FRONT OF VEHICLE

**WHEN CHOICE IS
 GIVEN, BOLDED
 NUMBER INDICATES
 O.E. EQUIVALENT**



ENGINE						FAN CLUTCH				
YEAR	TYPE	SIZE	LITERS	ROT	APPLICATION	THERMAL	HEAVY DUTY	SEVERE DUTY	NON-THERMAL	CLUTCH FAN
DODGE VANS & CLASS C MOTORHOMES										
SPRINTER 2500 & 3500										
09-07	V6		3.0		GAS	-	-	-	-	-
09-07	V6		3.5		DIESEL	-	-	-	-	-
06-03	L5		2.7			2598	-	-	-	-
VANS -- B150-350, B100-300, RAMWAGON, CLASS C MOTORHOMES										
79-73	V8	440	7.2			2705	2747	-	-	-
79-73	V8	400	6.5			2706	-	-	1706	-
03-93	V8	360	5.9	REV	w/ MAX COOLING	-	2771	2791	-	-
02-93	V8	360	5.9	REV	w/o MAX COOLING	-	2771	2791	-	-
93-92	V8	360	5.9	STD	w/ HD TOWING PACKAGE	-	2747	2797	-	-
92-72	V8	360	5.9	STD	w/ STD FAN CLUTCH	2706	-	-	1706	-
03-93	V8	318	5.2	REV	w/ MAX COOLING	-	2771	2791	-	-
02-93	V8	318	5.2	REV	w/o MAX COOLING	-	2771	2791	-	-
92-73	V8	318	5.2	STD	w/ STD FAN CLUTCH	2706	-	-	1706	-
03-92	V6	239	3.9		w/ MAX COOLING	-	2771	2791	-	-
03-92	V6	239	3.9		w/o MAX COOLING	-	2771	2791	-	-
91-86	V6	239	3.9		w/ STD FAN CLUTCH	2706	-	-	1706	3618
87-73	L6	225	3.7			2706	-	-	1706	3618
72-70	L6	198	3.2			2707	-	-	1707	3618
FORD CARS										
CUSTOM, FAIRLANE, GALAXIE & RANCHERO (INCLUDING WAGONS)										
74-73	V8	460	7.5			2711	-	-	-	-
73-69	V8	429	7.0			2710	-	-	1710	-
69-66	V8	428	7.0			2710	-	-	1710	-
68-63	V8	427	7.0			2710	-	-	1710	-
73-71	V8	400	6.6			2710	-	-	1710	-
70-61	V8	390	6.4			2710	-	-	1710	-
79-69	V8	351	5.8			2710	-	-	1710	-
79-68	V8	302	5.0			2710	-	-	1710	-
67-63	V8	289	4.7			2710	-	-	1710	-
72-65	L6	240	3.9			2710	-	-	1710	-
76-63	L6	200	3.3			2710	-	-	1710	-
FAIRMONT										
79-78	V8	302	5.0			2710	-	-	1710	-
83-80	V8	255	4.2			2710	-	-	1710	-
83-80	L6	200	3.3			2711	-	-	-	3618
FALCON & FUTURA (INCLUDING WAGONS)										
70	V8	351	5.8			2710	-	-	1710	-
77-68	V8	302	5.0			2710	-	-	1710	-
68-66	V8	289	4.7			2710	-	-	1710	-
70-64	L6	200	3.3			2710	-	-	1710	-
69-61	L6	170	2.8			2710	-	-	1710	-
GRANADA										
77-75	V8	351	5.8			2710	-	-	1710	-
80-75	V8	302	5.0			2710	-	-	1710	-
81-80	V8	255	4.2			2710	-	-	1710	-
80-75	L6	250	4.1			2710	-	-	1710	3618
82-75	L6	200	3.3			2710	-	-	1710	3618

FAN CLUTCHES / FAN BLADES

Application Guide

AC.....AIR CONDITIONING
 HD.....HEAVY DUTY
 REV ROTATION.....COUNTER CLOCKWISE ROTATION FROM FRONT OF VEHICLE
 STD.....STANDARD
 STD ROTATION.....CLOCKWISE ROTATION FROM FRONT OF VEHICLE

WHEN CHOICE IS GIVEN, BOLDED NUMBER INDICATES O.E. EQUIVALENT



ENGINE

FAN CLUTCH

YEAR	TYPE	SIZE	LITERS	ROT	APPLICATION	THERMAL	HEAVY DUTY	SEVERE DUTY	NON-THERMAL	CLUTCH FAN
FORD CARS (Cont'd)										
LTD & LTD CROWN VICTORIA (INCLUDING WAGONS)										
77-73	V8	460	7.5			2711	-	-	-	-
70-69	V8	429	7.0			2710	-	-	1710	-
68-67	V8	428	7.0			2710	-	-	1710	-
67	V8	427	7.0			2710	-	-	1710	-
78-71	V8	400	6.6			2710	-	-	1710	-
70-67	V8	390	6.4			2710	-	-	1710	-
91-70	V8	351	5.8		INCLUDING POLICE	2710	-	-	1710	-
91-68	V8	302	5.0	STD	INCLUDING POLICE	2710	-	-	1710	-
86-84	V8	302	5.0	REV	LTD w/ STD FAN CLUTCH	2723	-	-	-	-
86-84	V8	302	5.0	REV	LTD w/ HD FAN CLUTCH	-	2733	2783	-	-
06-98	V8	282	4.6		ALL INCLUDING HD COOLING	-	-	2795	-	-
97-92	V8	282	4.6		INCLUDING POLICE AND TRL. TOW PKG.	-	-	2795	-	-
86-81	V8	255	4.2		INCLUDING POLICE	2710	-	-	1710	-
86-82	V6	232	3.8			2723	-	-	-	3620
83-80	L6	200	3.3			2711	-	-	-	3618
MAVERICK										
70	V8	351	5.8			2710	-	-	1710	-
77-70	V8	302	5.0			2710	-	-	1710	-
77-71	L6	250	4.1			2710	-	-	1710	-
77-70	L6	200	3.3			2710	-	-	1710	-
72-70	L6	170	2.8			2710	-	-	1710	-
MUSTANG, MUSTANG II										
71-69	V8	429	7.0			2710	-	-	1710	-
69-68	V8	428	7.0			2711	-	-	1710	-
68	V8	427	7.0			2710	-	-	1710	-
69-67	V8	390	6.4			2710	-	-	1710	-
73-69	V8	351	5.8			2710	-	-	1710	-
95-86	V8	302	5.0	REV	w/o	-	2733	-	-	-
95-86	V8	302	5.0	REV	w/o AC	2723	2733	-	-	-
85-81	V8	302	5.0	REV		2723	-	-	-	-
80-68	V8	302	5.0	STD		2710	-	-	1710	-
76-75	V8	302	5.0	STD	w/ .89" PILOT DIA.	-	-	-	-	-
68-65	V8	289	4.7			2710	-	-	1710	-
82-80	V8	255	4.2			2723	-	-	-	-
73-68	L6	250	4.1			2710	-	-	1710	-
86-83	V6	232	3.8		w/ STD FAN CLUTCH	2723	-	-	-	3620
86-83	V6	232	3.8		w/ HD FAN CLUTCH	-	2733	-	-	-
82-81	L6	200	3.3	REV		2723	-	-	-	-
82-80	L6	200	3.3	STD		2711	-	-	-	3618
70-65	L6	200	3.3	STD		2710	-	-	1710	-
PINTO										
79-75	V6	170	2.8			-	-	-	-	-
THUNDERBIRD										
76-72	V8	460	7.5			2711	-	-	-	-
73-68	V8	429	7.0			2710	-	-	1710	-
67-66	V8	428	7.0			2710	-	-	1710	-
78-77	V8	400	6.6			2710	-	-	1710	-
68-61	V8	390	6.4			2710	-	-	1710	-

FAN CLUTCHES / FAN BLADES

Application Guide

AC.....AIR CONDITIONING
 HD.....HEAVY DUTY
 REV ROTATION.....COUNTER CLOCKWISE ROTATION FROM FRONT OF VEHICLE
 STD.....STANDARD
 STD ROTATION.....CLOCKWISE ROTATION FROM FRONT OF VEHICLE

**WHEN CHOICE IS
 GIVEN, BOLDED
 NUMBER INDICATES
 O.E. EQUIVALENT**



ENGINE					FAN CLUTCH					
YEAR	TYPE	SIZE	LITERS	ROT	APPLICATION	THERMAL	HEAVY DUTY	SEVERE DUTY	NON-THERMAL	CLUTCH FAN
FORD CARS (Cont'd)										
THUNDERBIRD (Cont'd)										
79-77	V8	351	5.8			2710	-	-	1710	-
93-91	V8	302	5.0	REV		2620	-	-	-	-
90-86	V8	302	5.0	REV		2723	-	-	-	-
85-77	V8	302	5.0	STD	EXC. w/ 2-3/4" SHAFT	2710	-	-	1710	-
82-80	V8	255	4.2			2710	-	-	1710	-
94-82	V6	232	3.8			2723	-	-	-	3620
82-80	L6	200	3.3			2711	-	-	-	-
TORINO										
76-75	V8	460	7.5			2711	-	-	-	-
73-69	V8	429	7.0			2710	-	-	1710	-
69-68	V8	428	7.0			2710	-	-	1710	-
68	V8	427	7.0			2710	-	-	1710	-
76-72	V8	400	6.6			2710	-	-	1710	-
70-68	V8	390	6.4			2710	-	-	1710	-
74-69	V8	351	5.8			2710	-	-	1710	-
74-68	V8	302	5.0			2710	-	-	1710	-
74-69	L6	250	4.1			2710	-	-	1710	-
70-68	L6	240	3.9			2710	-	-	1710	-
FORD LIGHT DUTY TRUCKS										
BRONCO										
83-78	V8	400	6.5		w/o AC	-	2747	2797	-	-
83-78	V8	400	6.5		w/ AC	-	2747	2797	-	-
96-88	V8	351	5.8	REV		-	2733	2783	-	-
87-83	V8	351	5.8	STD	w/o AC	2710	-	-	1710	-
87-78	V8	351	5.8	STD		-	2747	-	-	-
82-78	V8	351	5.8			-	2747	-	-	-
96-94	V8	302	5.0	REV		-	-	2783	-	-
93-87	V8	302	5.0	REV		-	2733	-	-	-
86-70	V8	302	5.0	STD	w/ AC	-	2747	-	-	-
86-70	V8	302	5.0	STD	w/o AC	2710	-	-	1710	-
92-87	L6	300	4.9	REV		2716	-	-	-	-
86-80	L6	300	4.9	STD	EXC. w/ PONY OPT.	2715	-	-	-	-
83-80	L6	300	4.9	STD	w/ PONY OPT.	2715	-	-	-	-
77-73	L6	200	3.3			2710	-	-	1710	-
72-66	L6	173	2.8			2711	-	-	-	3618
BRONCO II										
89-84	V6	182	3.0			2614	-	-	-	-
90-86	V6	177	2.9			2614	-	-	-	-
90-86	V6	177	2.9		w/ AC	2614	-	-	-	-
85-83	V6	173	2.8		w/ AC	2614	-	-	-	-
85-83	V6	173	2.8		w/o AC	2614	-	-	-	-
88-85	L4	140	2.3		GAS	2557	-	-	-	-
87-85	L4	140	2.3		DIESEL, w/o AC	2617	-	-	-	-
EXCURSION										
03-00	V8	448	7.3			-	-	2837	-	-
05-00	V10	418	6.8			-	-	2836	-	-
05-03	V8	363	6.0			-	-	3261	-	-
05-00	V8	332	5.4			-	-	2789	-	-

FAN CLUTCHES / FAN BLADES

Application Guide

AC.....AIR CONDITIONING
 HD.....HEAVY DUTY
 REV ROTATION.....COUNTER CLOCKWISE ROTATION FROM FRONT OF VEHICLE
 STD.....STANDARD
 STD ROTATION.....CLOCKWISE ROTATION FROM FRONT OF VEHICLE

WHEN CHOICE IS GIVEN, BOLDDED NUMBER INDICATES O.E. EQUIVALENT



ENGINE

FAN CLUTCH

YEAR	TYPE	SIZE	LITERS	ROT	APPLICATION	THERMAL	HEAVY DUTY	SEVERE DUTY	NON-THERMAL	CLUTCH FAN
FORD LIGHT DUTY TRUCKS (Cont'd)										
EXPEDITION										
09	V8	332	5.4		ELECTRONIC TYPE FAN CLUTCH	-	-	3266	-	-
08-07	V8	332	5.4		ELECTRONIC TYPE FAN CLUTCH	-	-	3264	-	-
06-05	V8	332	5.4			-	-	2917	-	-
04-97	V8	332	5.4			-	-	2789	-	-
04-97	V8	282	4.6			-	-	2789	-	-
EXPLORER, EXPLORER SPORT, EXPLORER SPORT TRAC										
01-96	V8	305	5.0			-	-	2841	-	-
09-07	V8	282	4.6		ELECTRONIC TYPE FAN CLUTCH	-	-	3263	-	-
06-02	V8	282	4.6			-	-	2776	-	-
09-07	V6	246	4.0		ELECTRONIC TYPE FAN CLUTCH	-	-	3263	-	-
06-01	V6	246	4.0		NEW BODY STYLE, FROM 11/13/2000	-	-	2776	-	-
01-98	V6	246	4.0		OLD BODY STYLE, TO 10/25/01	-	-	2794	-	-
97-95	V6	246	4.0			-	-	2793	-	-
94-91	V6	246	4.0		w/ AT, HD FAN CLUTCH	-	-	2793	-	-
94-91	V6	246	4.0		w/ MT, w/ STD CLUTCH	2717	-	-	-	-
FULL-SIZE PICKUPS -- F SERIES										
97-73	V8	460	7.5			-	-	2799	-	-
03-99	V8	448	7.3	REV	DIRECT INJECTION TURBO DIESEL	-	-	2837	-	-
97-94	V8	448	7.3	REV	DIRECT INJECTION TURBO DIESEL	-	-	2835	-	-
94-93	V8	448	7.3	STD	INDIRECT INJECTION TURBO DIESEL	-	-	2833	-	-
94-92	V8	448	7.3	STD	INDIRECT INJECTION NON TURBO DIESEL, FROM 2/14/92	-	-	2833	-	-
92-88	V8	448	7.3	STD	INDIRECT INJECTION DIESEL, UP TO 2/14/92	-	-	2830	-	-
87-83	V8	421	6.9			-	-	2830	-	-
09-05	V10	418	6.8		w/ 6 mm FAN BOLT HOLES	-	-	2867	-	-
07-99	V10	418	6.8		w/ 5/16" FAN BOLT HOLES	-	-	2836	-	-
83-69	V8	400	6.6		w/o AC	-	-	2797	-	-
82-75	V8	400	6.6		w/ AC	-	2747	2799	-	-
09-08	V8	391	6.4		w/ SNOW PLOW PKG.	-	-	-	-	-
09-08	V8	391	6.4		w/o SNOW PLOW PKG.	-	-	3265	-	-
76-68	V8	390	6.3			2710	-	-	1710	-
07-03	V8	363	6.0		w/ SNOW PLOW OR SPECIAL EQUIPMENT PKG.	-	-	3262	-	-
07-03	V8	363	6.0		w/o SNOW PLOW OR SPECIAL EQUIPMENT PKG.	-	-	3261	-	-
76-68	V8	360	5.9			2710	-	-	1710	-
67-65	V8	352	5.8			2710	-	-	1710	-
97-88	V8	351	5.8	REV	w/o AC	-	2733	-	-	-
97-88	V8	351	5.8	REV	w/ AC, 19" FAN	-	2733	2783	-	-
87-69	V8	351	5.8	STD	w/o AC	2710	-	-	1710	-
87-83	V8	351	5.8	STD	w/ AC	-	2747	2797	-	-
82-75	V8	351	5.8	STD	w/ AC	-	2747	2799	-	-
09	V8	332	5.4		F-150 ELECTRONIC TYPE FAN CLUTCH	-	-	3266	-	-
08-07	V8	332	5.4		F-150 ELECTRONIC TYPE FAN CLUTCH	-	-	3264	-	-
08-07	V8	332	5.4		F-150 w/o ELECTRONIC TYPE FAN CLUTCH, w/ 5/16" FAN BOLT HOLES	-	-	2917	-	-
06-05	V8	332	5.4		F-150, w/ 5/16" FAN BOLT HOLES	-	-	2917	-	-
09-08	V8	332	5.4		F-250, w/ 6 mm FAN BOLT HOLES	-	-	2918	-	-
07-05	V8	332	5.4		F-250, w/ 5/16" FAN BOLT HOLES	-	-	2917	-	-
08	V8	332	5.4		F-350, w/ 6 mm FAN BOLT HOLES	-	-	2918	-	-
07-05	V8	332	5.4		F-350, w/ 5/16" FAN BOLT HOLES	-	-	2917	-	-
04-97	V8	332	5.4		F Series, EXCEPT F 150 LIGHTNING	-	-	2789	-	-

FAN CLUTCHES / FAN BLADES

Application Guide

AC.....AIR CONDITIONING
 HDHEAVY DUTY
 REV ROTATION.....COUNTER CLOCKWISE ROTATION FROM FRONT OF VEHICLE
 STDSTANDARD
 STD ROTATION.....CLOCKWISE ROTATION FROM FRONT OF VEHICLE

WHEN CHOICE IS GIVEN, BOLDED NUMBER INDICATES O.E. EQUIVALENT



ENGINE

FAN CLUTCH

YEAR	TYPE	SIZE	LITERS	ROT	APPLICATION	THERMAL	HEAVY DUTY	SEVERE DUTY	NON-THERMAL	CLUTCH FAN
FORD LIGHT DUTY TRUCKS (Cont'd)										
FULL-SIZE PICKUPS -- F SERIES (Cont'd)										
04-01	V8	332	5.4		F 150 LIGHTNING, w/ 36 mm (1.42") SHAFT NUT	-	-	2789	-	-
00-99	V8	332	5.4		F 150 LIGHTNING, w/ 47 mm (1.85") SHAFT NUT	-	-	2836	-	-
96-94	V8	302	5.0	REV		-	-	2783	-	-
93-87	V8	302	5.0	REV		-	2733	-	-	-
86-70	V8	302	5.0	STD	w/ AC	-	2747	2797	-	-
86-70	V8	302	5.0	STD	w/o AC	2710	-	-	1710	-
96-93	L6	300	4.9	REV	w/ 36 mm HEX NUT, 30mm PILOT	2716	-	-	-	-
96-93	L6	300	4.9	REV	w/ 40 mm HEX NUT, 33mm PILOT	2726	-	-	-	-
92-87	L6	300	4.9	REV		2716	-	-	-	-
86-83	L6	300	4.9	STD	w/ THREAD ON FAN CLUTCH	2715	-	-	-	-
83-82	L6	300	4.9	STD	w/ PONY OPTION	-	-	-	-	-
82-65	L6	300	4.9	STD	EXC. PONY OPTION	2710	-	-	1710	-
09	V8	282	4.6		ELECTRONIC TYPE FAN CLUTCH	-	-	3266	-	-
08-07	V8	282	4.6		ELECTRONIC TYPE FAN CLUTCH	-	-	3264	-	-
08-05	V8	282	4.6		F-150, F-250 w/ 5/16" FAN BOLT HOLES	-	-	2917	-	-
04-97	V8	282	4.6			-	-	2789	-	-
08-97	V6	256	4.2			-	-	2775	-	-
82-81	V8	255	4.2		w/ 18" FAN	2710	-	-	1710	-
82-81	V8	255	4.2		w/ 17" FAN	2710	-	-	1710	-
77-65	L6	240	3.9		w/ 17" FAN	2710	-	-	1710	-
77-65	L6	240	3.9		w/ 18" FAN	2710	-	-	1710	3618
83-82	L6	230	3.8			2723	-	-	-	3620
64-60	L6	223	3.6		w/ 18" FAN	2710	-	-	1710	3618
64-60	L6	223	3.6		w/ 17" FAN	2710	-	-	1710	-
MINI PICKUPS -- RANGER										
09-05	V6	246	4.0			-	-	2794	-	-
04-03	V6	246	4.0			-	-	2904	-	-
02-98	V6	246	4.0			-	-	2794	-	-
97-90	V6	246	4.0		HD COOLING	-	-	2793	-	-
94-90	V6	246	4.0		w/ STD FAN CLUTCH	2717	-	2793	-	-
08-98	V6	181	3.0		ALL	-	-	2779	-	-
97-95	V6	181	3.0		w/ SUPER COOLING	-	-	2779	-	-
97-91	V6	181	3.0		w/ STANDARD COOLING	2618	-	-	-	-
92-86	V6	177	2.9			2614	-	-	-	-
88-83	V6	173	2.8		ALL	2614	-	-	-	-
01-98	L4	151	2.5		w/ AC	2662	-	-	-	-
01-98	L4	151	2.5		w/o AC	2557	-	-	-	-
09-05	L4	140	2.3			2675	-	-	-	-
04-01	L4	140	2.3			2681	-	-	-	-
97-83	L4	140	2.3		w/ AC	2557	-	-	-	-
87-85	L4	140	2.3		DIESEL	2617	-	-	-	-
97-83	L4	140	2.3		w/o AC	2557	-	-	-	-
84-83	L4	135	2.2		DIESEL	-	-	-	-	-
89-83	L4	122	2.0		w/o AC	2557	-	-	-	-
88-83	L4	122	2.0		w/ AC	2557	-	-	-	-
MOTORHOMES, CLASS A										
94-70	V8	460	7.5	STD	w/ 1-3/4" SHAFT LEN. , INC. JOHN DEERE CHASSIS	-	-	2799	-	-

FAN CLUTCHES / FAN BLADES

Application Guide

AC.....AIR CONDITIONING
 HD.....HEAVY DUTY
 REV ROTATION.....COUNTER CLOCKWISE ROTATION FROM FRONT OF VEHICLE
 STD.....STANDARD
 STD ROTATION.....CLOCKWISE ROTATION FROM FRONT OF VEHICLE

WHEN CHOICE IS GIVEN, BOLD NUMBER INDICATES O.E. EQUIVALENT



ENGINE						FAN CLUTCH				
YEAR	TYPE	SIZE	LITERS	ROT	APPLICATION	THERMAL	HEAVY DUTY	SEVERE DUTY	NON-THERMAL	CLUTCH FAN
FORD MEDIUM/HEAVY TRUCKS & BUSES										
B600										
87-80	V8	501	8.2			-	-	2802	-	-
F600										
87-80	V8	501	8.2			-	-	2802	-	-
F700										
87-80	V8	501	8.2			-	-	2802	-	-
F800										
87-80	V8	501	8.2			-	-	2802	-	-
L & LN 600 & 700 SERIES										
78-64	V8	391				-	-	2802	-	-
76-69	V8	360			WATER PUMP MOUNT	-	-	2802	-	-
78-64	V8	330			WATER PUMP MOUNT	-	-	2802	-	-
FORD VANS										
AEROSTAR										
97-90	V6	246	4.0			2717	-	-	-	-
97-86	V6	185	3.0		w/o AC	2618	-	-	-	-
97-86	V6	185	3.0		w/ AC	2618	-	-	-	-
86	V6	172	2.8		w/o AC	2617	-	-	-	-
86	V6	172	2.8		w/ AC	2617	-	-	-	-
87-86	L4	140	2.3		w/o AC	2557	-	-	-	-
87-86	L4	140	2.3		w/ AC	2616	-	-	-	-
FORD VANS & CLASS C MOTORHOMES										
FULL-SIZE VANS -- E 100-350 ECONOLINE, CLASS C MOTORHOMES										
96-76	V8	460	7.5			-	-	2799	-	-
03-98	V8	448	7.3		REV	-	-	2838	-	-
97-95	V8	448	7.3		REV	-	-	2835	-	-
94-92	V8	448	7.3		STD INDIRECT INJECTION NON TURBO	-	-	2833	-	-
92-88	V8	448	7.3		STD DIESEL, UP TO 2/14/92	-	-	2830	-	-
87-84	V8	421	6.9			-	-	2830	-	-
09-07	V10	418	6.8		FROM 10/16/06, w/ 6 mm FAN BOLT HOLES	-	-	2867	-	-
07-97	V10	418	6.8		TO 10/16/06, w/ 5/16" FAN BOLT HOLES	-	-	2836	-	-
83-80	V8	400	6.6		w/o AC	-	2747	-	-	-
83-80	V8	400	6.6		w/ AC	-	2747	2799	-	-
09-04	V8	366	6.0		ELECTRONIC FAN CLUTCH	-	-	3261	-	-
96-88	V8	351	5.8		REV w/o AC	-	2733	2783	-	-
96-88	V8	351	5.8		REV w/ AC	-	2733	2783	-	-
87-83	V8	351	5.8		STD w/ AC	-	2747	2797	-	-
82-75	V8	351	5.8		STD w/ AC	-	2747	2799	-	-
87-75	V8	351	5.8		STD w/o AC	2710	-	-	1710	-
09-07	V8	332	5.4		FROM 10/16/06, w/ 6 mm FAN BOLT HOLES	-	-	2918	-	-
07-05	V8	332	5.4		TO 10/16/06, w/ 5/16" FAN BOLT HOLES	-	-	2917	-	-
04-97	V8	332	5.4			-	-	2789	-	-
96-90	V8	302	5.0		REV w/o AC	-	2733	-	-	-
96-90	V8	302	5.0		REV w/ AC	-	2733	2783	-	-
89-87	V8	302	5.0		REV	-	2733	-	-	-
86-79	V8	302	5.0		STD w/ AC	-	2747	-	-	-
86-83	V8	302	5.0		STD w/o AC	2710	-	-	1710	-
82-69	V8	302	5.0		STD	2710	-	-	1710	-

FAN CLUTCHES / FAN BLADES

Application Guide

AC.....AIR CONDITIONING
 HD.....HEAVY DUTY
 REV ROTATION.....COUNTER CLOCKWISE ROTATION FROM FRONT OF VEHICLE
 STD.....STANDARD
 STD ROTATION.....CLOCKWISE ROTATION FROM FRONT OF VEHICLE

**WHEN CHOICE IS
 GIVEN, BOLDED
 NUMBER INDICATES
 O.E. EQUIVALENT**



ENGINE						FAN CLUTCH				
YEAR	TYPE	SIZE	LITERS	ROT	APPLICATION	THERMAL	HEAVY DUTY	SEVERE DUTY	NON-THERMAL	CLUTCH FAN
FORD VANS & CLASS C MOTORHOMES (Cont'd)										
FULL-SIZE VANS -- E 100-350 ECONOLINE, CLASS C MOTORHOMES (Cont'd)										
82-69	V8	302	5.0	STD		2710	-	-	1710	-
97-92	L6	300	4.9	REV		2726	-	-	-	-
91-87	L6	300	4.9	REV		2716	-	-	-	-
86-83	L6	300	4.9	STD		2715	-	-	-	-
09-07	V8	282	4.6		FROM 10/16/06, w/ 6 mm FAN BOLT HOLES	-	-	2918	-	-
07-06	V8	282	4.6		w/ 5/16" FAN BOLT HOLES	-	-	2917	-	-
05-97	V8	282	4.6		TO 10/16/06, w/ 5/16" FAN BOLT HOLES	-	-	2789	-	-
03-97	V6	256	4.2			-	-	2789	-	-
74-67	L6	240	3.9		w/ 17" FAN	2711	-	-	-	-
74-71	L6	170	2.8		w/ 18" FAN	2711	-	-	-	3618
74-67	L6	240	3.9		w/ 18" FAN	2711	-	-	-	3618
68-63	L6	170	2.8		w/ 17" FAN	2711	-	-	-	-
GEO										
TRACKER										
97-89	L4	98	1.6		CANADIAN AND EXPORT	2582	-	-	-	-
GMC LIGHT DUTY TRUCKS AND VANS -- SEE CHEVROLET & GMC TRUCKS AND VANS										
HONDA										
PASSPORT										
02-98	V6		3.2		DOHC, w/ FRONT MOUNT FAN	2663	-	-	-	-
97-94	V6		3.2		SOHC, w/ FRONT MOUNT FAN	2671	-	-	-	-
96-94	L4		2.6		w/ REAR MOUNT FAN	2610	-	-	-	-
HUMMER										
HUMMER										
04-98	V8	395	6.5		FROM CHASSIS VIN 180136	-	-	-	-	-
98-97	V8	395	6.5		TO CHASSIS VIN 180136	-	-	2839	-	-
96-94	V8	395	6.5(Y)		NON TURBO	-	-	2785	-	-
96	V8	395	6.5(Z)		TURBO	-	-	-	-	-
94-92	V8	379	6.2			-	-	-	-	-
96-95	V8	350	5.7			-	2734	-	-	-
HUMMER H1										
04-02	V8	395	6.5			-	-	-	-	-
HUMMER H2										
07-03	V8	364	6.0			-	-	2986	-	-
HUMMER H3										
09	L5	223	3.7			-	-	-	-	-
08-07	L5	223	3.7			-	-	2787	-	-
06	L5	211	3.5			-	-	2787	-	-
HUMMER H3T										
09	V8		5.3			-	-	-	-	-
INFINITI										
FX35										
07-03	V6		3.5			-	-	-	-	-
FX45										
08-03	V8		4.5			2676	-	-	-	-
G35										
05-03	V6		3.5			2667	-	-	-	-

FAN CLUTCHES / FAN BLADES

Application Guide

AC.....AIR CONDITIONING
 HD.....HEAVY DUTY
 REV ROTATION.....COUNTER CLOCKWISE ROTATION FROM FRONT OF VEHICLE
 STD.....STANDARD
 STD ROTATION.....CLOCKWISE ROTATION FROM FRONT OF VEHICLE

WHEN CHOICE IS GIVEN, BOLDED NUMBER INDICATES O.E. EQUIVALENT



ENGINE					FAN CLUTCH					
YEAR	TYPE	SIZE	LITERS	ROT	APPLICATION	THERMAL	HEAVY DUTY	SEVERE DUTY	NON-THERMAL	CLUTCH FAN
INFINITI (Cont'd)										
J30										
97-93	V6		3.0			2666	-	-	-	-
M30										
92-90	V6		3.0			2560	-	-	-	-
QX4										
03-01	V6		3.5			2676	-	-	-	-
00-97	V6		3.3			2664	-	-	-	-
Q45										
96-93	V8		4.5			2664	-	-	-	-
92-90	V8		4.5			2669	-	-	-	-
01-97	V8		4.1			2676	-	-	-	-
QX56										
09-04	V8		5.6			-	-	-	-	-
INTERNATIONAL										
PICKUP, SCOUT, TRAVELALL SERIES										
80-60	V8	345			EXC. THREAD ON FAN CLUTCH	2705	-	-	1705	-
80-60	V8	304			EXC. THREAD ON FAN CLUTCH	2705	-	-	1705	-
80-60	L6	258			EXC. THREAD ON FAN CLUTCH	2705	-	-	1705	-
80-60	L6	232			EXC. THREAD ON FAN CLUTCH	2705	-	-	1705	-
ISUZU CARS										
IMPULSE										
89-87	L4		2.3			-	-	-	-	-
89-87	L4		2.0	TURBO		2555	-	-	-	-
ISUZU LIGHT TRUCKS										
AMIGO										
00-98	V6		3.2			2663	-	-	-	-
94-89	L4		2.6			2567	-	-	-	-
93-89	L4		2.3			2567	-	-	-	-
ASCENDER										
06-03	V8		5.3		ELECTRONIC FAN CLUTCH	-	3200/3201 (1)	-	-	-
08	L6		4.2			-	-	2851	-	-
07	L6		4.2		ELECTRONIC FAN CLUTCH	-	-	3201	-	-
06-03	L6		4.2		ELECTRONIC FAN CLUTCH	-	3200/3201 (1)	-	-	-
AXIOM										
03	V6		3.5		FROM 08/2002	-	-	-	-	-
02	V6		3.5		TO 08/2002	2663	-	-	-	-
HOMBRE										
00-97	V6		4.3	w/ AC		-	-	2786	-	-
00-97	V6		4.3	w/o AC		2626	-	-	-	-
00-97	L4		2.2	w/ AC		2626	-	-	-	-
00-97	L4		2.2	w/o AC		2632	-	-	-	-
96	L4		2.2	w/ AC		2739	-	-	-	-
96	L4		2.2	w/o AC		2631	-	-	-	-
I-280										
06	L4		2.8			-	2778	-	-	-

(1) Sellout 3200 and reorder 3201.

FAN CLUTCHES / FAN BLADES

Application Guide

AC.....AIR CONDITIONING
 HDHEAVY DUTY
 REV ROTATION.....COUNTER CLOCKWISE ROTATION FROM FRONT OF VEHICLE
 STDSTANDARD
 STD ROTATION.....CLOCKWISE ROTATION FROM FRONT OF VEHICLE

**WHEN CHOICE IS
 GIVEN, BOLDED
 NUMBER INDICATES
 O.E. EQUIVALENT**



ENGINE						FAN CLUTCH				
YEAR	TYPE	SIZE	LITERS	ROT	APPLICATION	THERMAL	HEAVY DUTY	SEVERE DUTY	NON-THERMAL	CLUTCH FAN
ISUZU LIGHT TRUCKS (Cont'd)										
I-290										
08-07	L4		2.9			-	2778	-	-	-
I-350										
06	L5		3.5			-	-	2787	-	-
I-370										
08-07	L5		3.7			-	-	2787	-	-
PICKUPS										
94-91	V6		3.1			2658	-	-	-	-
95-93	L4		2.6	w/	REAR MOUNT FAN	2610	-	-	-	-
92-88	L4		2.6	w/	FRONT MOUNT FAN	2567	-	-	-	-
95-86	L4		2.3	w/	FRONT MOUNT FAN	2567	-	-	-	-
88-81	L4		2.2		DIESEL	2561	-	-	-	-
87-81	L4		1.9	w/	AC	2561	-	-	-	-
86-81	L4		1.8	w/	AC	2561	-	-	-	-
RODEO										
04	V6		3.5			-	-	-	-	-
04-03	V6		3.2	REV	FROM 08/2002	-	-	-	-	-
02-98	V6		3.2	REV	TO 08/2002	2663	-	-	-	-
97-95	V6		3.2	STD		2671	-	-	-	-
94-93	V6		3.2	STD		2657	-	-	-	-
92-91	V6		3.1	REV		2658	-	-	-	-
97-94	L4		2.6	w/	REAR MOUNT FAN	2610	-	-	-	-
93-91	L4		2.6	w/	FRONT MOUNT FAN	2567	-	-	-	-
RODEO SPORT										
03	V6		3.2		FROM 08/2002	-	-	-	-	-
02-01	V6		3.2	REV	TO 08/2002	2663	-	-	-	-
TROOPER, TROOPER II, TROOPER LX										
02-98	V6		3.5			2672	-	-	-	-
97-94	V6		3.2		AFTER 12/93	2671	-	-	-	-
94-92	V6		3.2		BEFORE 12/93	2657	-	-	-	-
94-93	V6		3.2		DOHC, SOHC	2657	-	-	-	-
91-89	V6		2.8			2658	-	-	-	-
91-88	L4		2.6			2567	-	-	-	-
87-86	L4		2.3			2567	-	-	-	-
87-86	L4		2.2		DIESEL	2561	-	-	-	-
85-84	L4		1.9			2561	-	-	-	-
VEHICROSS										
01-99	V6		3.5			2672	-	-	-	-
ISUZU MEDIUM DUTY TRUCKS										
NPR										
08-03	V8	368	6.0			-	-	2787	-	-
02-97	V8	350	5.7			-	-	2787	-	-
96	V8	350	5.7			-	-	2786	-	-
JAGUAR										
XJ6 SOVERIGN										
92-90	L6		4.0			2765	-	-	-	-

FAN CLUTCHES / FAN BLADES

Application Guide

AC.....AIR CONDITIONING
 HD.....HEAVY DUTY
 REV ROTATION.....COUNTER CLOCKWISE ROTATION FROM FRONT OF VEHICLE
 STD.....STANDARD
 STD ROTATION.....CLOCKWISE ROTATION FROM FRONT OF VEHICLE

**WHEN CHOICE IS
 GIVEN, BOLDED
 NUMBER INDICATES
 O.E. EQUIVALENT**



ENGINE						FAN CLUTCH				
YEAR	TYPE	SIZE	LITERS	ROT	APPLICATION	THERMAL	HEAVY DUTY	SEVERE DUTY	NON-THERMAL	CLUTCH FAN
JAGUAR (Cont'd)										
XJ6, XJ6 VANDEN PLAS										
87-85	L6		4.2			2665	-	-	-	-
73-71	L6		4.2			2705	-	-	-	-
92-90	L6		4.0			2765	-	-	-	-
89-87	L6		3.6			2765	-	-	-	-
XJS										
95-94	V12		6.0			2665	-	-	-	-
92-85	V12		5.3			2665	-	-	-	-
96-92	L6		4.0			2665	-	-	-	-
XJ12										
96-94	V12		6.0			-	-	-	-	-
JEEP										
BRIARWOOD										
93-91	L6	242	4.0			2625	-	-	-	-
93-91	L4	151	2.5			2622	-	-	-	-
CHEROKEE										
78-74	V8	401	6.6			2705	-	-	1705	-
86-74	V8	360	5.9			2705	-	-	1705	-
93	V8	318	5.2			2705	-	-	1705	-
86-81	L6	258	4.2	STD	V BELT DRIVE w/ HD COOLING	2707	-	-	1707	-
86-81	L6	258	4.2	REV	SERPENTINE BELT DRIVE, w/ HD COOLING	2723	-	-	-	-
80-79	L6	258	4.2	STD	V BELT DRIVE	2705	-	-	1705	-
01-87	L6	242	4.0			2625	-	-	-	-
86-84	V6	173	2.8			2615	-	-	-	-
00-94	L4	151	2.5	REV	ALL GAS ENGINES	2737	-	-	-	-
01-94	L4	151	2.5	STD	DIESEL	-	-	-	-	-
93-84	L4	151	2.5	REV	SERPENTINE BELT DRIVE	2622	-	-	-	-
86-84	L4	151	2.5	STD	V BELT DRIVE	2615	-	-	-	-
96-84	L4	129	2.1		DIESEL	-	-	-	-	-
CJ 5-8, YJ, TJ, XJ, LJ & WRANGLER										
81-72	V8	304	5.0			2705	-	-	1705	-
90-87	L6	258	4.2	STD	V BELT DRIVE	2615	-	-	-	-
86-81	L6	258	4.2	STD	V BELT DRIVE	2706	-	-	-	-
90-81	L6	258	4.2	REV	SERPENTINE BELT DRIVE	2622	-	-	-	-
06-00	L6	246	4.0			-	2771	-	-	-
99-91	L6	246	4.0			-	2737	-	-	-
09-07	V6	231	3.8			-	2738	-	-	-
79-74	L6	232	3.8			2705	-	-	1705	-
02-97	L4	151	2.5	REV	SERPENTINE BELT DRIVE	2625	-	-	-	-
95-91	L4	151	2.5	REV	SERPENTINE BELT DRIVE	2622	-	-	-	-
90-80	L4	151	2.5	STD	V BELT DRIVE	2615	-	-	-	-
06-03	L4	148	2.4			2625	-	-	-	-
COMANCHE										
92-87	L6	246	4.0			2625	-	-	-	-
86	V6	173	2.8			2615	-	-	-	-
92-86	L4	151	2.5	REV	SERPENTINE BELT DRIVE	2622	-	-	-	-
86	L4	151	2.5	STD	V BELT DRIVE	2615	-	-	-	-
93-86	L4	129	2.1		DIESEL	-	-	-	-	-

FAN CLUTCHES / FAN BLADES

Application Guide

AC.....AIR CONDITIONING
 HD.....HEAVY DUTY
 REV ROTATION.....COUNTER CLOCKWISE ROTATION FROM FRONT OF VEHICLE
 STD.....STANDARD
 STD ROTATION.....CLOCKWISE ROTATION FROM FRONT OF VEHICLE

**WHEN CHOICE IS
 GIVEN, BOLDED
 NUMBER INDICATES
 O.E. EQUIVALENT**



ENGINE						FAN CLUTCH				
YEAR	TYPE	SIZE	LITERS	ROT	APPLICATION	THERMAL	HEAVY DUTY	SEVERE DUTY	NON-THERMAL	CLUTCH FAN
JEEP (Cont'd)										
COMMANDER										
08-06	V8	285	4.7			-	-	2905	-	-
GRAND CHEROKEE										
98-97	V8	360	5.9	ALL		-	-	2791	-	-
98-94	V8	318	5.2			-	-	2791	-	-
93	V8	318	5.2	w/ MAX COOLING		-	2770	-	-	-
93	V8	318	5.2	w/o MAX COOLING		-	2774	-	-	-
09-05	V8	285	4.7			-	-	2905	-	-
04-01	V8	285	4.7		HYDRAULIC FAN, NO FAN CLUTCH USED	-	-	-	-	-
00-99	V8	285	4.7			-	2736	-	-	-
04-99	L6	246	4.0	ALL		-	2736	-	-	-
98-93	L6	246	4.0			-	-	2796	-	-
J 10-40 PICKUP TRUCKS										
78-74	V8	401	6.6	w/o HD COOLING		2705	-	-	1705	-
86-74	V8	360	5.9	w/o HD COOLING		2705	-	-	1705	-
89-81	L6	258	4.2	STD	V BELT DRIVE	2706	-	-	1706	-
89-81	L6	258	4.2	REV	SERPENTINE BELT DRIVE	2723	-	-	-	-
80-74	L6	258	4.2	STD	V BELT DRIVE	2705	-	-	1705	-
LIBERTY										
2009	V6	226	3.7			-	-	-	-	-
08-02	V6	226	3.7			-	2736	-	-	-
06-05	L4	173	2.8			-	-	2905	-	-
WAGONEER & GRAND WAGONEER										
78-74	V8	401	6.6			2705	-	-	1705	-
91-74	V8	360	5.9			2705	-	-	1705	-
89-81	L6	258	4.2	REV	SERPENTINE BELT DRIVE	2723	-	-	-	-
89-81	L6	258	4.2	STD	V BELT DRIVE	2706	-	-	1706	-
90-87	L6	246	4.0			2625	-	-	-	-
86-84	V6	173	2.8			2615	-	-	-	-
89-84	L4	151	2.5	REV	SERPENTINE BELT DRIVE	2622	-	-	-	-
86-84	L4	151	2.5	STD	V BELT DRIVE	2615	-	-	-	-
KIA										
SPORTAGE										
01	L4		2.0		FROM 6/21/01, W/17" FAN BLADE	6201	-	-	-	-
01-95	L4		2.0		TO 6/21/01, W/16" OR 15" FAN BLADE	6200	-	-	-	-
LAND ROVER										
DEFENDER 110										
93	V8		3.9			-	-	-	-	-
DEFENDER 90										
97	V8		4.0			-	-	-	-	-
95-94	V8		3.9			-	-	-	-	-
DISCOVERY										
04-03	V8		4.6			-	-	-	-	-
02-00	V8		4.0			-	-	2991	-	-
99	V8		4.0		SERIES II	-	-	2991	-	-
99-96	V8		4.0		EXCEPT SERIES II	-	-	-	-	-
95-94	V8		3.9			-	-	-	-	-

FAN CLUTCHES / FAN BLADES

Application Guide

AC.....AIR CONDITIONING
 HD.....HEAVY DUTY
 REV ROTATION.....COUNTER CLOCKWISE ROTATION FROM FRONT OF VEHICLE
 STD.....STANDARD
 STD ROTATION.....CLOCKWISE ROTATION FROM FRONT OF VEHICLE

WHEN CHOICE IS GIVEN, BOLDDED NUMBER INDICATES O.E. EQUIVALENT



ENGINE						FAN CLUTCH				
YEAR	TYPE	SIZE	LITERS	ROT	APPLICATION	THERMAL	HEAVY DUTY	SEVERE DUTY	NON-THERMAL	CLUTCH FAN
LAND ROVER (Cont'd)										
FREELANDER										
04-02	V6	153	2.5			-	-	-	-	-
RANGE ROVER										
02-96	V8		4.6			-	-	2991	-	-
09-03	V8		4.4			-	-	-	-	-
08-06	V8		4.2			-	-	-	-	-
95-93	V8		4.2		USED WITH 7 BLADE FAN	-	-	-	-	-
95-93	V8		4.2		USED WITH 11 BLADE FAN	-	2772	-	-	-
00-95	V8		4.0		INCLUDING 1995 SE MODEL	-	-	2991	-	-
95-89	V8		3.9		USED WITH 11 BLADE FAN, EXCEPT 1995 SE MODEL	-	2772	-	-	-
95-92	V8		3.9		USED WITH 7 BLADE FAN, FROM ENGINE 40D09582B	-	-	-	-	-
88-87	V8		3.5		USED WITH 7 BLADE FAN	-	-	-	-	-
88-87	V8		3.5		USED WITH 11 BLADE FAN	-	2772	-	-	-
LEXUS										
GS300										
98-93	I6		3.0			2682	-	-	-	-
GX470										
09-05	V8		4.7		FROM 11/04	2684	-	-	-	-
05-03	V8		4.7		TO 11/04	2679	-	-	-	-
LS400										
00-97					WITH TOWING PACKAGE					
00-90	V8		4.0		WITHOUT TOWING PACKAGE	2656	-	-	-	-
LX450										
97-96	I6		4.5			2661	-	-	-	-
LX470										
07-05	V8		4.7		FROM 05/05	2684	-	-	-	-
05-98	V8		4.7		TO 05/05	2678	-	-	-	-
LX570										
09-08	V8		5.7			-	-	-	-	-
SC300										
00-92	I6		3.0			2682	-	-	-	-
LINCOLN CARS										
CONTINENTAL										
78-68	V8	460	7.5			2710	-	-	1710	-
79-77	V8	400	6.6			2710	-	-	1710	-
80	V8	351	5.8			2710	-	-	1710	-
92-85	V8	302	5.0	REV		2723	-	-	-	-
84-80	V8	302	5.0	STD		2710	-	-	1710	-
82	V6	232	3.8			2723	-	-	-	3620
85-84	V6	148	2.4			-	-	-	-	-
MARK III, IV, V, VI, VII										
78-71	V8	460	7.5			2710	-	-	1710	-
79-77	V8	400	6.6			2710	-	-	1710	-
80	V8	351	5.8			2710	-	-	1710	-
92-85	V8	302	5.0	REV		2723	-	-	-	-
84-80	V8	302	5.0	STD		2710	-	-	1710	-
85-84	V6	148	2.4			-	-	-	-	-

FAN CLUTCHES / FAN BLADES

Application Guide

AC.....AIR CONDITIONING
 HD.....HEAVY DUTY
 REV ROTATION.....COUNTER CLOCKWISE ROTATION FROM FRONT OF VEHICLE
 STD.....STANDARD
 STD ROTATION.....CLOCKWISE ROTATION FROM FRONT OF VEHICLE

**WHEN CHOICE IS
 GIVEN, BOLDED
 NUMBER INDICATES
 O.E. EQUIVALENT**



ENGINE						FAN CLUTCH				
YEAR	TYPE	SIZE	LITERS	ROT	APPLICATION	THERMAL	HEAVY DUTY	SEVERE DUTY	NON-THERMAL	CLUTCH FAN
LINCOLN CARS (Cont'd)										
TOWN CAR										
90-80	V8	302	5.0			2710	-	-	1710	-
97-93	V8	282	4.6			-	-	2795	-	-
92-91	V8	282	4.6			2619	-	-	-	-
VERSAILLES										
77	V8	351	5.8			2710	-	-	1710	-
80-77	V8	302	5.0			2710	-	-	1710	-
LINCOLN TRUCKS										
AVIATOR										
05-03	V8		4.6			-	-	2776	-	-
BLACKWOOD										
02	V8		5.4			-	-	2916	-	-
MARK LT										
08-07	V8		5.4		ELECTRONIC TYPE FAN CLUTCH	-	-	3264	-	-
08-06	V8		5.4		w/o ELECTRONIC FAN CLUTCH	-	-	2917	-	-
NAVIGATOR										
09	V8		5.4		ELECTRONIC TYPE FAN CLUTCH	-	-	3266	-	-
08-07	V8		5.4		ELECTRONIC TYPE FAN CLUTCH	-	-	3264	-	-
06-05	V8		5.4			-	-	2917	-	-
04-98	V8		5.4			-	-	2789	-	-
MAZDA CARS										
929										
95-92	V6	181	3.0			2587	-	-	-	-
91-88	V6	181	3.0			2585	-	-	-	-
MAZDA TRUCKS										
B4000										
09-98	V6	246	4.0		OHV ALL	-	-	2794	-	-
97-94	V6	246	4.0		w/ SUPER COOLING	-	-	2793	-	-
99-98	V6	246	4.0			-	-	2794	-	-
97-94	V6	246	4.0		w/ STD COOLING	2717	-	-	-	-
B3000										
07-94	V6	181	3.0		w/ SUPER COOLING	-	-	2779	-	-
07-94	V6	181	3.0		w/ STANDARD COOLING	2618	-	-	-	-
B2600										
93-89	L4	156	2.6			2652	-	-	-	-
88-86	L4	156	2.6			2565	-	-	-	-
B2500										
01-98	L4	151	2.5		w/o AC	2557	-	-	-	-
01-98	L4	151	2.5		w/ AC	2662	-	-	-	-
B2300										
09-01	L4	141	2.3			2681	-	-	-	-
97-94	L4	141	2.3			2557	-	-	-	-
B2200										
93-87	L4	135	2.2		w/ AUTOMATIC TRANSMISSION	-	-	-	-	-
93-87	L4	135	2.2		w/ MANUAL TRANSMISSION	2562	-	-	-	-

FAN CLUTCHES / FAN BLADES

Application Guide

ACAIR CONDITIONING
 HDHEAVY DUTY
 REV ROTATION.....COUNTER CLOCKWISE ROTATION FROM FRONT OF VEHICLE
 STDSTANDARD
 STD ROTATION.....CLOCKWISE ROTATION FROM FRONT OF VEHICLE

**WHEN CHOICE IS
 GIVEN, BOLDED
 NUMBER INDICATES
 O.E. EQUIVALENT**



ENGINE						FAN CLUTCH				
YEAR	TYPE	SIZE	LITERS	ROT	APPLICATION	THERMAL	HEAVY DUTY	SEVERE DUTY	NON-THERMAL	CLUTCH FAN
MAZDA TRUCKS (Cont'd)										
B2000										
89-86	L4	121	2.0			2562	-	-	-	-
NAVAJO										
94-91	V6	246	4.0			2717	-	2793	-	-
MAZDA VANS										
MPV										
98-96	V6	181	3.0			2587	-	-	-	-
95-92	V6	181	3.0		FROM VIN# 350467	-	-	-	-	-
91-89	V6	181	3.0		UP TO VIN# 350466	2651	-	-	-	-
94-89	L4	151	2.6			2652	-	-	-	-
MERCEDES-BENZ										
190D										
89-86	L5		2.5		DIESEL	2692	-	-	-	-
190E										
93-87	L6		2.6			2699	-	-	-	-
260E										
89-87	L6		2.6			2692	-	-	-	-
300CDT										
85-82	L5		3.0		DIESEL	-	-	-	-	-
300CE										
92-88	L6		3.0			2692	-	-	-	-
93	L6		3.2			2692	-	-	-	-
300DT										
85-81	L5		3.0			-	-	-	-	-
300E										
93	L6		3.2			2692	-	-	-	-
93-90	L6		3.0		4-MATIC	2692	-	-	-	-
93-86	L6		3.0		INCLUDING AMG	2692	-	-	-	-
93	L6		2.8			2692	-	-	-	-
92-90	L6		2.6			2692	-	-	-	-
300SD										
85-81	L5		3.0			-	-	-	-	-
300SE										
93-92	L6		3.2			2693	-	-	-	-
91-88	L6		3.0			2692	-	-	-	-
300SEL										
91-90	L6		3.0			2692	-	-	-	-
300SL										
93-90	L6		3.0			2693	-	-	-	-
300SLC										
81	V8		3.8			2592	-	-	-	-
300TE										
93	L6		3.2			2692	-	-	-	-
93-88	L6		3.0		INCLUDING 4 MATIC MODELS	2692	-	-	-	-

FAN CLUTCHES / FAN BLADES

Application Guide

AC.....AIR CONDITIONING
 HDHEAVY DUTY
 REV ROTATION.....COUNTER CLOCKWISE ROTATION FROM FRONT OF VEHICLE
 STDSTANDARD
 STD ROTATION.....CLOCKWISE ROTATION FROM FRONT OF VEHICLE

**WHEN CHOICE IS
 GIVEN, BOLDED
 NUMBER INDICATES
 O.E. EQUIVALENT**



ENGINE						FAN CLUTCH				
YEAR	TYPE	SIZE	LITERS	ROT	APPLICATION	THERMAL	HEAVY DUTY	SEVERE DUTY	NON-THERMAL	CLUTCH FAN
MERCEDES-BENZ (Cont'd)										
300TDC										
85-82	L6		3.0			-	-	-	-	-
300TDT										
87-85	L6		3.0			-	-	-	-	-
380SE										
85-84	V8		3.8			2592	-	-	-	-
380SEC										
83-82	V8		3.8			2592	-	-	-	-
380SEL										
83-81	V8		3.8			2592	-	-	-	-
380SL										
85-81	V8		3.8			2592	-	-	-	-
400SE										
92	V8		4.2			2695	-	-	-	-
400SEL										
93-92	V8		4.2			2695	-	-	-	-
420SEL										
91-86	V8		4.2			2592	-	-	-	-
500SEC										
93	V8		5.0			2695	-	-	-	-
85	V8		5.0			2592	-	-	-	-
500SEL										
93-92	V8		5.0			2695	-	-	-	-
85	V8		5.0			2592	-	-	-	-
500SL										
93-90	V8		5.0			2695	-	-	-	-
560SEC										
91-86	V8		5.6			2592	-	-	-	-
560SEL										
91-86	V8		5.6			2592	-	-	-	-
560SL										
89-86	V8		5.6			2592	-	-	-	-
C220										
96-94	L4		2.2			2694	-	-	-	-
C230										
04-01	L4		2.3			-	-	-	-	-
00-97	L4		2.3			2694	-	-	-	-
C280										
00-98	V6		2.8			2696	-	-	-	-
97-94	L6		2.8			2692	-	-	-	-
C36										
97-95	L6		3.6			2692	-	-	-	-

FAN CLUTCHES / FAN BLADES

Application Guide

ACAIR CONDITIONING
 HDHEAVY DUTY
 REV ROTATION.....COUNTER CLOCKWISE ROTATION FROM FRONT OF VEHICLE
 STDSTANDARD
 STD ROTATION.....CLOCKWISE ROTATION FROM FRONT OF VEHICLE

**WHEN CHOICE IS
 GIVEN, BOLDED
 NUMBER INDICATES
 O.E. EQUIVALENT**



ENGINE					FAN CLUTCH					
YEAR	TYPE	SIZE	LITERS	ROT	APPLICATION	THERMAL	HEAVY DUTY	SEVERE DUTY	NON-THERMAL	CLUTCH FAN
MERCEDES-BENZ (Cont'd)										
C43										
00-98	V8		4.3			2696	-	-	-	-
CL500										
03-01	V8		5.0			-	-	-	-	-
00-98	V8		5.0			2695	-	-	-	-
CLK430										
03-99	V8		4.3			2696	-	-	-	-
CLK55										
03	V8		5.5	AMG		-	-	-	-	-
02-01	V8		5.5			2696	-	-	-	-
E300D										
99-98	L6		3.0			-	-	-	-	-
97-95	L6		3.0			2692	-	-	-	-
E320										
03-98	V6		3.2			2696	-	-	-	-
97-96	L6		3.2			2693	-	-	-	-
E320										
03-98	V6		3.2	INCLUDING 4-MATIC		2696	-	-	-	-
97-96	L6		3.2			2693	-	-	-	-
95-94	L6		3.2			2692	-	-	-	-
E420										
97-94	V8		4.2			-	-	-	-	-
E430										
02-98	V8		4.3			2685	-	-	-	-
G500										
08-02	V8		5.0			-	-	-	-	-
ML320										
03-98	V6		3.2	TO CHASSIS VIN 033140		2697	-	-	-	-
ML350										
03	V6		3.7			2697	-	-	-	-
ML430										
01-99	V8		4.3			2685	-	-	-	-
ML55										
03-00	V8		5.5	AMG		2685	-	-	-	-
S320										
99-94	L6		3.2	EXCEPT AMG		2693	-	-	-	-
S350D										
95	L6		3.4			2692	-	-	-	-
94	L6		3.4			-	-	-	-	-
S420										
98-94	V8		4.2			2695	-	-	-	-
S430										
03-00	V8		4.3			-	-	-	-	-

FAN CLUTCHES / FAN BLADES

Application Guide

AC.....AIR CONDITIONING
 HD.....HEAVY DUTY
 REV ROTATION.....COUNTER CLOCKWISE ROTATION FROM FRONT OF VEHICLE
 STD.....STANDARD
 STD ROTATION.....CLOCKWISE ROTATION FROM FRONT OF VEHICLE

**WHEN CHOICE IS
 GIVEN, BOLDED
 NUMBER INDICATES
 O.E. EQUIVALENT**



ENGINE					FAN CLUTCH					
YEAR	TYPE	SIZE	LITERS	ROT	APPLICATION	THERMAL	HEAVY DUTY	SEVERE DUTY	NON-THERMAL	CLUTCH FAN
MERCEDES-BENZ (Cont'd)										
S500										
03-00	V8		5.0			-	-	-	-	-
99-94	V8		5.0			2695	-	-	-	-
SL320										
99-94	L6		3.2			2693	-	-	-	-
SL500										
02-99	V8		5.0			2685	-	-	-	-
98-94	V8		5.0			2695	-	-	-	-
MERCURY CARS										
BOBCAT										
79-75	V6	169	2.8			-	-	-	-	-
CAPRI										
86-80	V8	302	5.0	REV	w/o AC	2723	-	-	-	-
86-80	V8	302	5.0	REV	w/ AC	-	2733	-	-	-
80-79	V8	302	5.0	STD		2710	-	-	1710	-
82-80	V8	255	4.2			2723	-	-	-	-
86-83	V6	232	3.8			-	2733	-	-	-
82-81	L6	200	3.3	REV		2723	-	-	-	3620
82-80	L6	200	3.3	STD		2711	-	-	-	3618
CAPRI II										
79-73	V6	171	2.8			-	-	-	-	-
79-73	V6	159	2.6			-	-	-	-	-
COMET										
69-66	V8	390	6.4			2710	-	-	1710	-
70-69	V8	351	5.8			2710	-	-	1710	-
77-69	V8	302	5.0			2710	-	-	1710	-
68-64	V8	289	4.7			2710	-	-	1710	-
77-69	L6	250	4.1			2710	-	-	1710	-
68-64	L6	200	3.3			2711	-	-	-	-
COUGAR & XR7										
76-74	V8	460	7.5			2711	-	-	-	-
71-70	V8	429	7.0			2710	-	-	1710	-
70-69	V8	428	7.0			2710	-	-	1710	-
68	V8	427	7.0			2710	-	-	1710	-
78-74	V8	400	6.6			2710	-	-	1710	-
69-67	V8	390	6.4			2710	-	-	1710	-
79-69	V8	351	5.8			2710	-	-	1710	-
93-91	V8	302	5.0	REV	w/ THREAD-ON FAN CLUTCH	2620	-	-	-	-
90-86	V8	302	5.0	REV	w/o THREAD-ON FAN CLUTCH	2723	-	-	-	-
85-68	V8	302	5.0	STD	EXC. w/ 2-3/4" SHAFT	2710	-	-	1710	-
68-67	V8	289	4.7			2710	-	-	1710	-
85-80	V8	255	4.2			2710	-	-	1710	-
94-82	V6	232	3.8			2723	-	-	-	3620
82-80	L6	200	3.3			2711	-	-	-	-
CYCLONE										
71-70	V8	429	7.0			2710	-	-	1710	-
69-68	V8	428	7.0			2710	-	-	1710	-

FAN CLUTCHES / FAN BLADES

Application Guide

AC.....AIR CONDITIONING
 HD.....HEAVY DUTY
 REV ROTATION.....COUNTER CLOCKWISE ROTATION FROM FRONT OF VEHICLE
 STD.....STANDARD
 STD ROTATION.....CLOCKWISE ROTATION FROM FRONT OF VEHICLE

**WHEN CHOICE IS
 GIVEN, BOLDDED
 NUMBER INDICATES
 O.E. EQUIVALENT**



ENGINE						FAN CLUTCH				
YEAR	TYPE	SIZE	LITERS	ROT	APPLICATION	THERMAL	HEAVY DUTY	SEVERE DUTY	NON-THERMAL	CLUTCH FAN
MERCURY CARS (Cont'd)										
CYCLONE (Cont'd)										
68	V8	427	7.0			2710	-	-	1710	-
69-68	V8	390	6.4			2710	-	-	1710	-
71-69	V8	351	5.8			2710	-	-	1710	-
69-68	V8	302	5.0			2710	-	-	1710	-
MARAUDER										
04-03	V8	282	4.6			-	-	2789	-	-
MARAUDER & MONTEGO										
76-74	V8	460	7.5			2711	-	-	-	-
73-70	V8	429	7.0			2710	-	-	1710	-
69-68	V8	428	7.0			2710	-	-	1710	-
68	V8	427	7.0			2710	-	-	1710	-
76-71	V8	400	6.6			2710	-	-	1710	-
70-67	V8	390	6.4			2710	-	-	1710	-
73-71	V8	351	5.8			2710	-	-	1710	-
MARQUIS & GRAND MARQUIS (INCLUDING WAGONS)										
78-72	V8	460	7.5			2711	-	-	-	-
73-70	V8	429	7.0			2710	-	-	1710	-
69-68	V8	428	7.0			2710	-	-	1710	-
78-75	V8	400	6.6			2710	-	-	1710	-
70-68	V8	390	6.4			2710	-	-	1710	-
86-78	V8	351	5.8			2710	-	-	1710	-
91-79	V8	302	5.0	STD	INCLUDING POLICE	2710	-	-	1710	-
86-84	V8	302	5.0	REV	MARQUIS w/ STD FAN CLUTCH	2723	-	-	-	-
86-84	V8	302	5.0	REV	MARQUIS w/ HD FAN CLUTCH & INCLUDING POLICE	-	-	2783	-	-
06-98	V8	282	4.6		ALL INCLUDING HD COOLING	-	-	2795	-	-
97-92	V8	282	4.6		INC. POLICE & TRL. TOW PKG.	-	-	2795	-	-
92	V8	282	4.6		w/o TRL. TOW PKG.	2619	-	2795	-	-
86-81	V8	255	4.2			2710	-	-	1710	-
86-82	V6	232	3.8			2723	-	-	-	3620
83-80	L6	200	3.3		EXCEPT POLICE	2711	-	-	-	3618
83-80	L6	200	3.3		INCLUDING POLICE	2710	-	-	1710	3618
MONARCH										
77-75	V8	351	5.8			2710	-	-	1710	-
80-75	V8	302	5.0			2710	-	-	1710	-
82-80	V8	255	4.2			2710	-	-	1710	-
80-75	L6	250	4.1			2710	-	-	1710	-
77-75	L6	200	3.3			2711	-	-	-	-
MONTEREY, MONTCLAIR & PARKLANE (INCLUDING WAGONS)										
74-72	V8	460	7.5			2711	-	-	-	-
73-70	V8	429	7.0			2710	-	-	1710	-
69-66	V8	428	7.0			2710	-	-	1710	-
65-63	V8	427	7.0			2710	-	-	1710	-
74-72	V8	400	6.6			2710	-	-	1710	-
70-61	V8	390	6.4			2710	-	-	1710	-
73-71	V8	351	5.8			2710	-	-	1710	-
ZEPHYR										
79-78	V8	302	5.0			2710	-	-	1710	-
82-80	V8	255	4.2		INCLUDING POLICE	2710	-	-	1710	-

FAN CLUTCHES / FAN BLADES

Application Guide

AC.....AIR CONDITIONING
 HDHEAVY DUTY
 REV ROTATION.....COUNTER CLOCKWISE ROTATION FROM FRONT OF VEHICLE
 STDSTANDARD
 STD ROTATION.....CLOCKWISE ROTATION FROM FRONT OF VEHICLE

**WHEN CHOICE IS
 GIVEN, BOLDED
 NUMBER INDICATES
 O.E. EQUIVALENT**



ENGINE						FAN CLUTCH				
YEAR	TYPE	SIZE	LITERS	ROT	APPLICATION	THERMAL	HEAVY DUTY	SEVERE DUTY	NON-THERMAL	CLUTCH FAN
MERCURY CARS (Cont'd)										
ZEPHYR (Cont'd)										
83-78	L6	200	3.3		EXCEPT POLICE	2711	-	-	-	-
83-78	L6	200	3.3		INCLUDING POLICE	2710	-	-	1710	-
MERCURY TRUCKS										
MOUNTAINEER										
01-97	V8	305	5.0			-	-	2841	-	-
09-07	V8	282	4.6		ELECTRONIC TYPE FAN CLUTCH	-	-	3263	-	-
06-02	V8	282	4.6			-	-	2776	-	-
09-07	V6	246	4.0		ELECTRONIC TYPE FAN CLUTCH	-	-	3263	-	-
06-01	V6	246	4.0		NEW BODY STYLE, FROM 11/13/2000	-	-	2776	-	-
01-98	V6	246	4.0			-	-	2794	-	-
MERKUR										
SCORPIO										
89-88	V6	178	2.9			2581	-	-	-	-
MITSUBISHI CARS										
STARION										
89-82	L4	156	2.6		w/ TURBO	2565	-	-	-	-
MITSUBISHI TRUCKS										
MONTERO										
06-03	V6		3.8			-	-	-	-	-
02-01	V6		3.5			-	-	-	-	-
00-94	V6		3.5			2654	-	-	-	-
96-89	V6		3.0			2654	-	-	-	-
89-83	L4		2.6			2565	-	-	-	-
MONTERO SPORT										
04-02	V6		3.5		FROM 12/01	2673	-	-	-	-
02-99	V6		3.5		TO 12/01	2654	-	-	-	-
03-97	V6		3.0			2673	-	-	-	-
99-97	L4		2.4			2668	-	-	-	-
MIGHTY MAX PICKUP										
94-90	V6		3.0			2654	-	-	-	-
96-90	L4		2.4			2559	-	-	-	-
89-83	L4		2.6			2565	-	-	-	-
85-83	L4		2.3		TURBO DIESEL	2654	-	-	-	-
89-83	L4		2.0			2559	-	-	-	-
RAIDER										
07-06	V8		4.7			-	-	2961	-	-
09-06	V6		3.7			-	-	2961	-	-
MITSUBISHI VANS										
VAN/WAGON										
90-87	L4		2.4			2559	-	-	-	-
NISSAN CARS										
200SX										
88-87	V6		3.0			2560	-	-	-	-
83-82	L4		2.2		w/ FAN CLUTCH & WATER PUMP COMBINATION	2590	-	-	-	-
81-80	L4		2.0		w/ FAN CLUTCH & WATER PUMP COMBINATION	2590	-	-	-	-

FAN CLUTCHES / FAN BLADES

Application Guide

AC.....AIR CONDITIONING
 HD.....HEAVY DUTY
 REV ROTATION.....COUNTER CLOCKWISE ROTATION FROM FRONT OF VEHICLE
 STD.....STANDARD
 STD ROTATION.....CLOCKWISE ROTATION FROM FRONT OF VEHICLE

WHEN CHOICE IS GIVEN, BOLDED NUMBER INDICATES O.E. EQUIVALENT



ENGINE						FAN CLUTCH				
YEAR	TYPE	SIZE	LITERS	ROT	APPLICATION	THERMAL	HEAVY DUTY	SEVERE DUTY	NON-THERMAL	CLUTCH FAN
NISSAN CARS (Cont'd)										
200SX (Cont'd)										
79-77	L4		2.0		w/ FAN CLUTCH & WATER PUMP COMBINATION	2590	-	-	-	-
88-84	L4		2.0			2550	-	-	-	-
88-84	L4		1.8		w/ TURBO	2550	-	-	-	-
240SX										
98-88	L4		2.4			2560	-	-	-	-
96-91	L4		2.4		TWIN CAM	2560	-	-	-	-
240Z										
73-71	I6		2.4			2560	-	-	-	-
260Z										
74	I6		2.6			2560	-	-	-	-
280Z, 280ZX										
83-75	I6		2.8		INC. TURBO	2560	-	-	-	-
300ZX										
96-90	V6		3.0			2650	-	-	-	-
89-83	V6		3.0			2560	-	-	-	-
MAXIMA, 810										
83-81	L6		2.8		DIESEL	2570	-	-	-	-
85-77	L6		2.4			2560	-	-	-	-
NISSAN TRUCKS										
ARMADA										
09-05	V8		5.6			-	-	-	-	-
FRONTIER										
09-05	V6		4.0			-	-	-	-	-
04-99	V6		3.3			2664	-	-	-	-
09-05	L4		2.5			-	-	-	-	-
04-98	L4		2.4			2570	-	-	-	-
PATHFINDER										
09-08	V8		5.6			-	-	-	-	-
09-05	V6		4.0			-	-	-	-	-
04-01	V6		3.5			2676	-	-	-	-
00-96	V6		3.3			2664	-	-	-	-
95-90	V6		3.0			2650	-	-	-	-
89-87	V6		3.0			2560	-	-	-	-
88-87	L4		2.4		w/ FAN CLUTCH & WATER PUMP COMBINATION	2590	-	-	-	-
TITAN										
09-04	V8		5.6			-	-	-	-	-
TRUCK -- 4 X 4, 720										
96-90	V6		3.0			2650	-	-	-	-
89-86	V6		3.0			2560	-	-	-	-
86-83	L4		2.5		DIESEL	2560	-	-	-	-
97-90	L4		2.4			2570	-	-	-	-
89-86	L4		2.4		w/ FAN CLUTCH & WATER PUMP COMBINATION	2590	-	-	-	-
83-81	L4		2.2		DIESEL	2560	-	-	-	-
82-81	L4		2.2		w/ FAN CLUTCH & WATER PUMP COMBINATION, Z22	2590	-	-	-	-
85-83	L4		2.0		w/ FAN CLUTCH & WATER PUMP COMBINATION	2590	-	-	-	-

FAN CLUTCHES / FAN BLADES

Application Guide

AC.....AIR CONDITIONING
 HDHEAVY DUTY
 REV ROTATION.....COUNTER CLOCKWISE ROTATION FROM FRONT OF VEHICLE
 STDSTANDARD
 STD ROTATION.....CLOCKWISE ROTATION FROM FRONT OF VEHICLE

**WHEN CHOICE IS
 GIVEN, BOLDED
 NUMBER INDICATES
 O.E. EQUIVALENT**



ENGINE						FAN CLUTCH				
YEAR	TYPE	SIZE	LITERS	ROT	APPLICATION	THERMAL	HEAVY DUTY	SEVERE DUTY	NON-THERMAL	CLUTCH FAN
NISSAN TRUCKS (Cont'd)										
TRUCK -- 4 X 4, 720 (Cont'd)										
80-75	L4		2.0		w/ FAN CLUTCH & WATER PUMP COMBINATION	2590	-	-	-	-
XTERRA										
09-05	V6		4.0			-	-	-	-	-
04-00	V6		3.3			2664	-	-	-	-
04-00	L4		2.4			2570	-	-	-	-
NISSAN VANS										
VAN										
89-86	L4		2.4			2550	-	-	-	-
OLDSMOBILE CARS										
98, REGENCY										
76-68	V8	455	7.5			2705	-	-	1705	-
79-77	V8	403	6.6			2705	-	-	1705	-
84-80	V8	350	5.7		DIESEL w/ STD FAN CLUTCH	2705	-	-	1705	-
84-80	V8	350	5.7		DIESEL w/ HD FAN CLUTCH	-	2747	2797	-	-
80-77	V8	350	5.7		GAS, w/ STD FAN CLUTCH	2705	-	-	1705	-
80-77	V8	350	5.7		GAS, w/ HD FAN CLUTCH	-	2747	-	-	-
84-80	V8	307	5.0		w/ STD FAN CLUTCH	2705	-	-	1705	-
84-80	V8	307	5.0		w/ HD FAN CLUTCH	-	2747	-	-	-
83-81	V6	252	4.1			2707	-	-	1707	-
83-82	V6	231	3.8		w/ AC	2707	-	-	1707	3619
CUSTOM CRUISER & DELTA 88										
76-68	V8	455	7.5			2705	-	-	1705	-
78-77	V8	403	6.6			2705	-	-	1705	-
75	V8	400	6.6			2705	-	-	1705	-
85-79	V8	350	5.7	STD	DIESEL w/ STD FAN CLUTCH	2705	-	-	1705	-
85-79	V8	350	5.7	STD	DIESEL w/ HD FAN CLUTCH	-	2747	2797	-	-
92	V8	350	5.7	REV		-	2734	-	-	-
80-68	V8	350	5.7	STD	GAS, w/ STD FAN CLUTCH	2705	-	-	1705	-
80-68	V8	350	5.7	STD	GAS, w/ HD FAN CLUTCH	-	2747	2797	-	-
87-80	V8	307	5.0	STD	w/ STD FAN CLUTCH	2705	-	-	1705	-
87-80	V8	307	5.0	STD	w/ HD FAN CLUTCH	-	2747	2797	-	-
92-91	V8	305	5.0	REV		-	2734	-	-	-
90-88	V8	305	5.0	STD	w/ STD FAN CLUTCH	2705	-	-	1705	-
90-88	V8	305	5.0	STD	w/ HD FAN CLUTCH	-	2747	-	-	-
79	V8	301	5.0	STD		-	2747	-	-	-
81	V8	267	4.4	STD		-	2747	-	-	-
82-77	V8	260	4.3		w/ STD FAN CLUTCH, EXC. DIESEL	2705	-	-	1705	-
82-77	V8	260	4.3		w/ HD FAN CLUTCH, EXC. DIESEL	-	2747	-	-	-
81	V6	252	4.1			2707	-	-	1707	3619
85-79	V6	231	3.8			2707	-	-	1707	3619
CUTLASS, CUTLASS SUPREME, CUTLASS CRUISER, F85 & 442										
76-68	V8	455	7.5			2705	-	-	1705	-
77	V8	403	6.6			2705	-	-	1705	-
69-65	V8	400	6.6			2705	-	-	1705	-
85-80	V8	350	5.7		DIESEL w/ STD FAN CLUTCH	2705	-	-	1705	-
85-80	V8	350	5.7		DIESEL w/ HD FAN CLUTCH	-	2747	2797	-	-
80	V8	350	5.7		GAS	-	2747	-	-	-

FAN CLUTCHES / FAN BLADES

Application Guide

AC.....AIR CONDITIONING
 HD.....HEAVY DUTY
 REV ROTATION.....COUNTER CLOCKWISE ROTATION FROM FRONT OF VEHICLE
 STD.....STANDARD
 STD ROTATION.....CLOCKWISE ROTATION FROM FRONT OF VEHICLE

WHEN CHOICE IS GIVEN, BOLD NUMBER INDICATES O.E. EQUIVALENT



ENGINE						FAN CLUTCH				
YEAR	TYPE	SIZE	LITERS	ROT	APPLICATION	THERMAL	HEAVY DUTY	SEVERE DUTY	NON-THERMAL	CLUTCH FAN
OLDSMOBILE CARS (Cont'd)										
CUTLASS, CUTLASS SUPREME, CUTLASS CRUISER, F85 & 442 (Cont'd)										
88-81	V8	307	5.0		w/ STD FAN CLUTCH	2705	-	-	1705	-
88-81	V8	307	5.0		w/ HD FAN CLUTCH	-	2747	-	-	-
87-85	V8	305	5.0		w/ STD FAN CLUTCH	2705	-	-	1705	-
81-80	V8	305	5.0		w/ HD FAN CLUTCH	-	2747	-	-	-
81	V6	267	4.4		w/ AC, HD FAN CLUTCH	-	2747	-	-	-
84-82	V8	260	4.3		DIESEL	-	-	-	-	-
82-80	V8	260	4.3		w/ STD FAN CLUTCH	2705	-	-	1705	-
82-80	V8	260	4.3		w/ HD FAN CLUTCH	-	2747	-	-	-
87-79	V6	231	3.8		STD. FAN CLUTCH	2707	-	-	1707	3619
OMEGA										
79-73	V8	350	5.7			2705	-	-	1705	-
79-77	V8	305	5.0			2705	-	-	1705	-
77-75	V8	260	4.3			2705	-	-	1705	-
79-77	V6	231	3.8			2707	-	-	1707	3619
STARFIRE										
79-77	V8	305	5.0			2705	-	-	1705	-
80-75	V6	231	3.8		STD. FAN CLUTCH	2707	-	-	1707	3619
80-78	L4	151	2.5			2705	-	-	1705	3619
TORONADO										
76-68	V8	455	7.5			2705	-	-	1705	-
78-77	V8	403	6.6			2705	-	-	1705	-
85-79	V8	350	5.7		DIESEL w/ STD FAN CLUTCH	2705	-	-	1705	-
85-79	V8	350	5.7		DIESEL w/ HD FAN CLUTCH	-	2747	2797	-	-
80-79	V8	350	5.7		GAS	-	2747	2797	-	-
85-80	V8	307	5.0		STD. FAN CLUTCH	2705	-	-	1705	-
85-80	V8	307	5.0		HD FAN CLUTCH	-	2747	-	-	-
84-81	V6	252	4.1			2707	-	-	1707	-
OLDSMOBILE TRUCKS										
BRAVADA										
04-02	L6	256	4.2			-	3200/3201 (1)	-	-	-
01-96	V6	262	4.3		w/ AC	-	-	2786	-	-
95-91	V6	262	4.3		w/ AC	-	2734	2784	-	-
01-96	V6	262	4.3		w/o AC	2626	-	-	-	-
95-94	V6	262	4.3		w/o AC	2739	-	-	-	-
93-91	V6	262	4.3		w/o AC	2727	-	-	-	-
PLYMOUTH CARS										
BARRACUDA										
71-67	V8	383	6.3		w/ STD FAN CLUTCH	2707	-	-	1707	-
71-67	V8	383	6.3		w/ HD FAN CLUTCH	-	2747	-	-	-
73-68	V8	340	5.6		w/ HD FAN CLUTCH	-	2747	-	-	-
73-68	V8	340	5.6		w/ STD FAN CLUTCH	2707	-	-	1707	-
74-68	V8	318	5.2		w/ STD FAN CLUTCH	2707	-	-	1707	-
74-68	V8	318	5.2		w/ HD FAN CLUTCH	-	2747	-	-	-
73-65	L6	225	3.7			2707	-	-	1707	3618
CONQUEST										
87-84	L4	156	2.6		EXC. w/ INTERCOOLER	2565	-	-	-	-

(1) Sellout 3200 and reorder 3201.

FAN CLUTCHES / FAN BLADES

Application Guide

AC.....AIR CONDITIONING
 HD.....HEAVY DUTY
 REV ROTATION.....COUNTER CLOCKWISE ROTATION FROM FRONT OF VEHICLE
 STD.....STANDARD
 STD ROTATION.....CLOCKWISE ROTATION FROM FRONT OF VEHICLE

**WHEN CHOICE IS
 GIVEN, BOLDED
 NUMBER INDICATES
 O.E. EQUIVALENT**



ENGINE

FAN CLUTCH

YEAR	TYPE	SIZE	LITERS	ROT	APPLICATION	THERMAL	FAN CLUTCH			CLUTCH FAN
							HEAVY DUTY	SEVERE DUTY	NON-THERMAL	
PLYMOUTH CARS (Cont'd)										
BELVEDERE & SAVOY										
70-60	V8	383	6.3	w/ STD FAN CLUTCH		2707	-	-	1707	-
70-60	V8	383	6.3	w/ HD FAN CLUTCH		-	2747	-	-	-
68-60	V8	318	5.2	w/ STD FAN CLUTCH		2707	-	-	1707	-
68-60	V8	318	5.2	w/ HD FAN CLUTCH		-	2747	-	-	-
70-60	L6	225	3.7			2707	-	-	1707	3618
DUSTER & VALIANT										
76-74	V8	360	5.9	w/ HD FAN CLUTCH		-	2747	-	-	-
76-74	V8	360	5.9	w/ STD FAN CLUTCH		2707	-	-	1707	-
73-70	V8	340	5.6	w/ HD FAN CLUTCH		-	2747	-	-	-
73-70	V8	340	5.6	w/ STD FAN CLUTCH		2707	-	-	1707	-
76-71	V8	318	5.2	w/ STD FAN CLUTCH		2707	-	-	1707	-
76-71	V8	318	5.2	w/ HD FAN CLUTCH		-	2747	-	-	-
76-72	L6	225	3.7			2707	-	-	1707	3618
74-70	L6	198	3.2			2707	-	-	1707	3618
FURY, GRAN FURY, SPORT FURY & SUBURBAN (INCLUDING WAGONS)										
77-66	V8	440	7.2	w/ STD FAN CLUTCH		2707	-	-	1707	-
77-66	V8	440	7.2	w/ HD FAN CLUTCH		-	2747	-	-	-
71-60	V8	383	6.3	w/ STD FAN CLUTCH		2707	-	-	1707	-
71-60	V8	383	6.3	w/ HD FAN CLUTCH		-	2747	-	-	-
80-71	V8	360	5.9	w/ HD FAN CLUTCH		-	2747	-	-	-
80-71	V8	360	5.9	w/ STD FAN CLUTCH		2707	-	-	1707	-
89-60	V8	318	5.2	w/ HD FAN CLUTCH		-	2747	-	-	-
89-60	V8	318	5.2	w/ STD FAN CLUTCH		2707	-	-	1707	-
83-60	L6	225	3.7			2707	-	-	1707	3618
ROAD RUNNER, GTX, VIP & SATELLITE (INCLUDING WAGONS)										
74-67	V8	440	7.2	w/ STD FAN CLUTCH		2707	-	-	1707	-
74-67	V8	440	7.2	w/ HD FAN CLUTCH		-	2747	-	-	-
71-65	V8	383	6.3	w/ STD FAN CLUTCH		2707	-	-	1707	-
71-65	V8	383	6.3	w/ HD FAN CLUTCH		-	2747	-	-	-
74	V8	360	5.9	w/ STD FAN CLUTCH		2707	-	-	1707	-
74	V8	360	5.9	w/ HD FAN CLUTCH		-	2747	-	-	-
74-65	V8	318	5.2	w/ STD FAN CLUTCH		2707	-	-	1707	-
74-65	V8	318	5.2	w/ HD FAN CLUTCH		-	2747	-	-	-
74-68	L6	225	3.7			2707	-	-	1707	3618
SAPPORO										
83-82	L4		2.6			2565	-	-	-	-
PLYMOUTH TRUCKS, UTILITY 4 X 4'S										
ARROW										
82	L4		2.6			2565	-	-	-	-
82	L4		2.0			2559	-	-	-	-
UTILITY 4 X 4'S -- TRAILDUSTER PD, PW 100-150 SERIES										
78-74	V8	440	7.2			-	2747	-	-	-
78-74	V8	400	6.5			2707	-	-	1707	-
81-74	V8	360	5.9	w/ STD FAN CLUTCH		2707	-	-	1707	-
81-75	V8	318	5.2	w/ STD FAN CLUTCH		2707	-	-	1707	-
80-75	L6	225	3.7			2707	-	-	1707	3618

FAN CLUTCHES / FAN BLADES

Application Guide

AC.....AIR CONDITIONING
 HD.....HEAVY DUTY
 REV ROTATION.....COUNTER CLOCKWISE ROTATION FROM FRONT OF VEHICLE
 STD.....STANDARD
 STD ROTATION.....CLOCKWISE ROTATION FROM FRONT OF VEHICLE

WHEN CHOICE IS GIVEN, BOLD NUMBER INDICATES O.E. EQUIVALENT



ENGINE						FAN CLUTCH				
YEAR	TYPE	SIZE	LITERS	ROT	APPLICATION	THERMAL	HEAVY DUTY	SEVERE DUTY	NON-THERMAL	CLUTCH FAN
PLYMOUTH VANS										
VANS -- PB 150-350, PB 100-300 SERIES										
79-73	V8	440	7.2			-	2747	-	-	-
79-73	V8	400	6.5			2707	-	-	1707	-
81-76	V8	360	5.9	w/ STD FAN CLUTCH		2707	-	-	1707	-
83-74	V8	318	5.2	w/ STD FAN CLUTCH		2707	-	-	1707	-
83-74	L6	225	3.7			2707	-	-	1707	3618
PONTIAC										
ASTRE & SUNBIRD										
79-78	V8	305	5.0			2705	-	-	1705	-
80-76	V6	231	3.8			2708	-	-	-	-
80-77	L4	151	2.5			2705	-	-	1705	-
FIREBIRD & TRANS AM SERIES										
76-71	V8	455	7.5			-	2747	-	-	-
79-77	V8	403	6.6	w/ STD FAN CLUTCH		2705	-	-	1705	-
79-77	V8	403	6.6	w/ HD FAN CLUTCH		-	2747	2797	-	-
79-67	V8	400	6.6	w/ STD FAN CLUTCH		2705	-	-	1705	-
79-67	V8	400	6.6	w/ HD FAN CLUTCH		-	2747	-	-	-
83-76	V8	350	5.7	w/ HD FAN CLUTCH		-	2747	2797	-	-
79-68	V8	350	5.7	w/ STD FAN CLUTCH		2705	-	-	1705	-
86-77	V8	305	5.0	w/ STD FAN CLUTCH		2705	-	-	1705	-
86-77	V8	305	5.0	w/ HD FAN CLUTCH		-	2747	2797	-	-
81-79	V8	301	4.9	w/ AC & STD FAN CLUTCH		2705	-	-	1705	-
81-79	V8	301	4.9	w/o AC & w/ STD FAN CLUTCH		2707	-	-	1707	-
81-79	V8	301	4.9	w/ HD FAN CLUTCH		-	2747	2797	-	-
81-80	V8	267	4.4			-	2747	-	-	-
81-80	V8	260	4.3			-	2747	-	-	-
76-68	L6	250	4.1			2705	-	-	1705	3618
81-77	V6	231	3.8			2707	-	-	1707	3619
84-82	V6	173	2.8			2705	-	-	1705	3619
85-82	L4	151	2.5			2705	-	-	1705	-
FULL-SIZE -- BONNEVILLE, CATALINA, VENTURA, SAFARI										
76-70	V8	455	7.5			-	2747	-	-	-
68-67	V8	428	7.0			-	2747	-	-	-
66-61	V8	421	6.9			-	2747	-	-	-
79-77	V8	403	6.6	w/ STD FAN CLUTCH		2705	-	-	1705	-
79-77	V8	403	6.6	w/ HD FAN CLUTCH		-	2747	2797	-	-
79-67	V8	400	6.6	w/ STD FAN CLUTCH		2705	-	-	1705	-
79-67	V8	400	6.6	w/ HD FAN CLUTCH & INC.POLICE		-	2747	2797	-	-
66-60	V8	389	6.3			-	2747	-	-	-
84-76	V8	350	5.7	DIESEL w/ STD FAN CLUTCH		2705	-	-	1705	-
84-76	V8	350	5.7	DIESEL w/ HD FAN CLUTCH		-	2747	2797	-	-
80	V8	350	5.7	GAS		2707	-	-	1707	-
79-76	V8	350	5.7	GAS, w/ STD FAN CLUTCH		2707	-	-	1707	-
79-76	V8	350	5.7	GAS, w/ HD FAN CLUTCH		-	2747	-	-	-
81	V8	307	5.0	w/ STD FAN CLUTCH		2705	-	-	1705	-
81	V8	307	5.0	w/ HD FAN CLUTCH		-	2747	-	-	-
89-77	V8	305	5.0	w/ STD FAN CLUTCH		2705	-	-	1705	-
89-77	V8	305	5.0	w/ HD FAN CLUTCH		-	2747	2797	-	-
81-77	V8	301	4.9	w/ HD FAN CLUTCH		-	2747	-	-	-

FAN CLUTCHES / FAN BLADES

Application Guide

AC.....AIR CONDITIONING
 HD.....HEAVY DUTY
 REV ROTATION.....COUNTER CLOCKWISE ROTATION FROM FRONT OF VEHICLE
 STD.....STANDARD
 STD ROTATION.....CLOCKWISE ROTATION FROM FRONT OF VEHICLE

WHEN CHOICE IS GIVEN, BOLDED NUMBER INDICATES O.E. EQUIVALENT



ENGINE						FAN CLUTCH				
YEAR	TYPE	SIZE	LITERS	ROT	APPLICATION	THERMAL	HEAVY DUTY	SEVERE DUTY	NON-THERMAL	CLUTCH FAN
PONTIAC (Cont'd)										
FULL-SIZE -- BONNEVILLE, CATALINA, VENTURA, SAFARI (Cont'd)										
81-77	V8	301	4.9		w/ AC & STD FAN CLUTCH	2705	-	-	1705	-
81-77	V8	301	4.9		w/o AC & w/STD FAN CLUTCH	2707	-	-	1707	-
81-80	V8	265	4.3		w/o AC & w/STD FAN CLUTCH	2707	-	-	1707	-
81-80	V8	265	4.3		w/ AC & STD FAN CLUTCH	2705	-	-	1705	-
81-80	V8	265	4.3		w/ HD FAN CLUTCH	-	2747	-	-	-
87-77	V6	265	4.3		w/ STD FAN CLUTCH	2705	-	-	1705	-
82	V6	252	4.1			2707	-	-	1707	3619
87-77	V6	231	3.8			2707	-	-	1707	3619
81	V6	229	3.8			2707	-	-	1707	3619
LeMANS, TEMPEST, GRAND PRIX, GTO & GRAND AM										
76-70	V8	455	7.5			-	2747	-	-	-
68-67	V8	428	6.9			-	2747	-	-	-
66-63	V8	421	6.8			-	2747	-	-	-
77-67	V8	403	6.6			2705	-	-	1705	-
77-67	V8	400	6.6		INCLUDING POLICE	-	2747	2797	-	-
66-63	V8	389	6.3			-	2747	-	-	-
84-81	V8	350	5.7		DIESEL, w/ STD FAN CLUTCH	2705	-	-	1705	-
84-81	V8	350	5.7		DIESEL, w/ HD FAN CLUTCH	-	2747	2797	-	-
79-68	V8	350	5.7		w/ STD FAN CLUTCH	2707	-	-	1707	-
79-68	V8	350	5.7		w/ HD FAN CLUTCH	-	2747	-	-	-
87-77	V8	305	5.0		w/ AC & STD FAN CLUTCH	2705	-	-	1705	-
87-77	V8	305	5.0		w/ HD FAN CLUTCH	-	2747	2797	-	-
81-77	V8	305	5.0		w/o AC & w/STD FAN CLUTCH	2707	-	-	1707	-
81-77	V8	301	4.9		w/ AC & STD FAN CLUTCH	2705	-	-	1705	-
81-77	V8	301	4.9		w/o AC & w/STD FAN CLUTCH	2707	-	-	1707	-
81-77	V8	301	4.9		w/ HD FAN CLUTCH	-	2747	-	-	-
81	V8	267	4.4			-	2747	-	-	-
81-76	V8	265	4.3		w/ AC & STD FAN CLUTCH	2705	-	-	1705	-
81-76	V8	265	4.3		w/o AC & w/STD FAN CLUTCH	2707	-	-	1707	-
81-76	V8	265	4.3		w/ HD FAN CLUTCH	-	2747	-	-	-
76-68	L6	250	4.1			-	2747	-	-	-
81-77	V6	231	3.8			2707	-	-	1707	3619
81-80	V6	229	3.8			2705	-	-	1705	3619
PARISIENNE										
85-83	V8	350	5.7		DIESEL w/ STD FAN CLUTCH	2705	-	-	1705	-
85-83	V8	350	5.7		DIESEL w/ HD FAN CLUTCH	-	2747	-	-	-
86-83	V8	305	5.0		w/ STD FAN CLUTCH	2705	-	-	1705	-
86-83	V8	305	5.0		w/ HD FAN CLUTCH	-	2747	-	-	-
86-85	V8	260	4.3		w/ HD FAN CLUTCH	-	2747	-	-	-
86-85	V6	260	4.3		w/ STD FAN CLUTCH	2705	-	-	1705	-
85-83	V6	231	3.8		w/o AC	2705	-	-	1705	3619
85-83	V6	231	3.8		w/ AC	2707	-	-	1707	3619
83	V6	229	3.8		w/ STD FAN CLUTCH	2705	-	-	1705	3619
83	V6	229	3.8		w/ HD FAN CLUTCH	-	2747	-	-	-
PHOENIX & VENTURA										
79-72	V8	350	5.7		w/ STD FAN CLUTCH	2705	-	-	1705	-
79-72	V8	350	5.7		w/ HD FAN CLUTCH	-	2747	-	-	-
79-77	V8	305	5.0			2705	-	-	1705	-
77	V8	301	4.9			-	2747	-	-	-

FAN CLUTCHES / FAN BLADES

Application Guide

AC.....AIR CONDITIONING
 HD.....HEAVY DUTY
 REV ROTATION.....COUNTER CLOCKWISE ROTATION FROM FRONT OF VEHICLE
 STD.....STANDARD
 STD ROTATION.....CLOCKWISE ROTATION FROM FRONT OF VEHICLE

**WHEN CHOICE IS
 GIVEN, BOLDED
 NUMBER INDICATES
 O.E. EQUIVALENT**



ENGINE					FAN CLUTCH					
YEAR	TYPE	SIZE	LITERS	ROT	APPLICATION	THERMAL	HEAVY DUTY	SEVERE DUTY	NON-THERMAL	CLUTCH FAN
PONTIAC (Cont'd)										
PHOENIX & VENTURA (Cont'd)										
76-75	V8	265	4.3			-	2747	-	-	-
76-71	L6	250	4.1			2705	-	-	1705	3618
79-77	V6	231	3.8			2707	-	-	1707	3619
79-77	L4	151	2.5			2705	-	-	1705	-
T1000										
87-81	L4	98	1.6			2551	-	-	-	-
SAAB										
9-7X										
09-08	V8		6.0			-	-	2851	-	-
09-08	V8		5.3			-	-	2851	-	-
07-05	V8		5.3			-	-	3201	-	-
09-08	L6		4.2			-	-	2851	-	-
07-05	L6		4.2			-	-	3201	-	-
SUZUKI										
EQUATOR										
09	V6		4.0			-	-	-	-	-
09	L4		2.5			-	-	-	-	-
GRAND VITARA										
08-06	V6		2.7			-	-	-	-	-
01	V6		2.7		XL-7 MODEL	2680	-	-	-	-
05-99	V6		2.5			2680	-	-	-	-
XL-7										
06-04	V6		2.7			-	-	-	-	-
03-01	V6		2.7			2680	-	-	-	-
SAMURAI										
95-85	L4		1.3			2583	-	-	-	-
SIDEKICK										
98-96	L4		1.6			2582	-	-	-	-
95-92	L4		1.6			2582	-	-	-	-
91-89	L4		1.6			2583	-	-	-	-
89	L4		1.3			2583	-	-	-	-
SIDEKICK SPORT										
98-96	L4		1.8			2680	-	-	-	-
VITARA										
04	V6		2.5			-	-	-	-	-
03-99	L4		2.0			2680	-	-	-	-
02-99	L4		1.6			2583	-	-	-	-
X-90										
98-96	L4		1.6			2582	-	-	-	-
TOYOTA CARS										
CELICA										
85-79	L4		2.4			2554	-	-	-	-
81-76	L4		2.2			2554	-	-	-	-

FAN CLUTCHES / FAN BLADES

Application Guide

AC.....AIR CONDITIONING
 HDHEAVY DUTY
 REV ROTATION.....COUNTER CLOCKWISE ROTATION FROM FRONT OF VEHICLE
 STDSTANDARD
 STD ROTATION.....CLOCKWISE ROTATION FROM FRONT OF VEHICLE

WHEN CHOICE IS GIVEN, BOLDED NUMBER INDICATES O.E. EQUIVALENT



ENGINE						FAN CLUTCH				
YEAR	TYPE	SIZE	LITERS	ROT	APPLICATION	THERMAL	HEAVY DUTY	SEVERE DUTY	NON-THERMAL	CLUTCH FAN
TOYOTA CARS (Cont'd)										
COROLLA										
87-83	L4		1.6			2556	-	-	-	-
85-80	L4		1.8			2556	-	-	-	-
79	L4		1.6			2556	-	-	-	-
CORONA										
82-79	L4		2.4			2554	-	-	-	-
82-76	L4		2.2			2554	-	-	-	-
CRESSIDA										
92-89	L6		3.0			2653	-	-	-	-
88-85	L6		2.8			2653	-	-	-	-
82-81	L6		2.8			2653	-	-	-	-
84-83	L6		2.8			2653	-	-	-	-
80	L6		2.6			2653	-	-	-	-
79-78	L6		2.6			2653	-	-	-	-
SUPRA										
98-93	L6		3.0			2682	-	-	-	-
92-86	L6		3.0			2653	-	-	-	-
85-80	L6		2.8			2653	-	-	-	-
81-79	L6		2.6			2653	-	-	-	-
TOYOTA TRUCKS										
4-RUNNER										
09-04	V8		4.7		FROM 11/04	2684	-	-	-	-
05-03	V8		4.7		TO 11/04	2679	-	-	-	-
09-03	V6		4.0			2683	-	-	-	-
02-96	V6		3.4		EXCEPT 2 WHEEL DRIVE	2671	-	-	-	-
95-88	V6		3.0			2657	-	-	-	-
00-96	L4		2.7			2670	-	-	-	-
85-84	L4		2.5			-	-	-	-	-
95-84	L4		2.4			2554	-	-	-	-
FJ CRUISER										
09-07	V6		4.0			2683	-	-	-	-
LANDCRUISER										
09-08	V8		5.7			-	-	-	-	-
07-05	V8		4.7		FROM 05/05	2684	-	-	-	-
05-98	V8		4.7		TO 05/05	2678	-	-	-	-
97-93	I6		4.5		FZJ80	2661	-	-	-	-
87-81	I6		4.2		FJ60 (EXC. CANADIAN)	2657	-	-	-	-
84-77	I6		4.2		FJ40 (EXC. CANADIAN)	2657	-	-	-	-
80-79	I6		4.2		FJ55 (EXC. CANADIAN)	2657	-	-	-	-
92-90	I6		4.0		FJ80 & FJ62	2657	-	-	-	-
89-88	I6		4.0		FJ62 (EXC. CANADIAN)	2657	-	-	-	-
PICKUPS										
95-88	V6		3.0			2657	-	-	-	-
95-81	L4		2.4		GAS	2554	-	-	-	-
85	I4		2.4		DIESEL	-	-	-	-	-
83-76	L4		2.2			2554	-	-	-	-

FAN CLUTCHES / FAN BLADES

Application Guide

AC.....AIR CONDITIONING
 HDHEAVY DUTY
 REV ROTATION.....COUNTER CLOCKWISE ROTATION FROM FRONT OF VEHICLE
 STDSTANDARD
 STD ROTATION.....CLOCKWISE ROTATION FROM FRONT OF VEHICLE

**WHEN CHOICE IS
 GIVEN, BOLDED
 NUMBER INDICATES
 O.E. EQUIVALENT**



ENGINE						FAN CLUTCH				
YEAR	TYPE	SIZE	LITERS	ROT	APPLICATION	THERMAL	HEAVY DUTY	SEVERE DUTY	NON-THERMAL	CLUTCH FAN
TOYOTA TRUCKS (Cont'd)										
SEQUOIA										
09-08	V8		5.7			-	-	-	-	-
08-05	V8		4.7		FROM 8/05	2684	-	-	-	-
05-01	V8		4.7		UP TO 8/05	2679	-	-	-	-
T 100 PICKUP										
98-95	V6		3.4			2671	-	-	-	-
94-93	V6		3.0			2657	-	-	-	-
98-94	L4		2.7			2670	-	-	-	-
TACOMA PICKUP										
08-05	V6		4.0			2683	-	-	-	-
04-95	V6		3.4			2671	-	-	-	-
08-06	L4		2.7			2670	-	-	-	-
05	L4		2.7			2674	-	-	-	-
04-95	L4		2.7			2670	-	-	-	-
04-95	L4		2.4			2670	-	-	-	-
TUNDRA										
09-07	V8		5.7			-	-	-	-	-
09-05	V8		4.7		FROM 8/04	2684	-	-	-	-
05-03	V8		4.7		UP TO 8/04	2679	-	-	-	-
02-00	V8		4.7			2677	-	-	-	-
09-05	V6		4.0			2683	-	-	-	-
04-00	V6		3.4			2671	-	-	-	-
TOYOTA VANS										
PREVIA										
97-91	L4		2.4			2655	-	-	-	-
VAN										
89-85	L4		2.2			2559	-	-	-	-
87-84	L4		2.0			2559	-	-	-	-
VOLKSWAGEN										
PASSAT										
05-98	V6		2.8			2597	-	-	-	-
05-04	L4		2.0		DIESEL	2596	-	-	-	-
05-98	L4		1.8			2596	-	-	-	-
VOLVO										
140, 160 SERIES, P1800										
75-69	L6		3.0			-	-	-	-	-
74-62	L4		2.0			-	-	-	-	-
240 DL, GL, GT, GLT SERIES										
88-81	L6		2.4		DIESEL	2558	-	-	-	-
93-81	L4		2.3			2558	-	-	-	-
85-81	L4		2.1			2558	-	-	-	-
82-76	L4		2.1			2558	-	-	-	-
75	L4		2.0			2558	-	-	-	-

FAN CLUTCHES / FAN BLADES

Application Guide

AC.....AIR CONDITIONING
 HD.....HEAVY DUTY
 REV ROTATION.....COUNTER CLOCKWISE ROTATION FROM FRONT OF VEHICLE
 STD.....STANDARD
 STD ROTATION.....CLOCKWISE ROTATION FROM FRONT OF VEHICLE

**WHEN CHOICE IS
 GIVEN, BOLDED
 NUMBER INDICATES
 O.E. EQUIVALENT**



ENGINE						FAN CLUTCH				
YEAR	TYPE	SIZE	LITERS	ROT	APPLICATION	THERMAL	HEAVY DUTY	SEVERE DUTY	NON-THERMAL	CLUTCH FAN
VOLVO (Cont'd)										
260 GL, GLE SERIES										
82-80	V6		2.8			2558	-	-	-	-
79-76	V6		2.7			2558	-	-	-	-
82-80	L6		2.4	DIESEL		2558	-	-	-	-
81-80	L4		2.1			2558	-	-	-	-
740, 745 GL, GLE SERIES										
86-85	L6		2.4	DIESEL		2558	-	-	-	-
92-85	L4		2.3			2558	-	-	-	-
760 GLE SERIES										
90-87	V6		2.8			2659	-	-	-	-
86-83	V6		2.8			2558	-	-	-	-
85-83	L4		2.4	DIESEL		2558	-	-	-	-
90-84	L4		2.3			2558	-	-	-	-
780										
90-87	V6		2.8			2659	-	-	-	-
91-86	L4		2.3			2558	-	-	-	-
940										
91	L4		2.3			2558	-	-	-	-