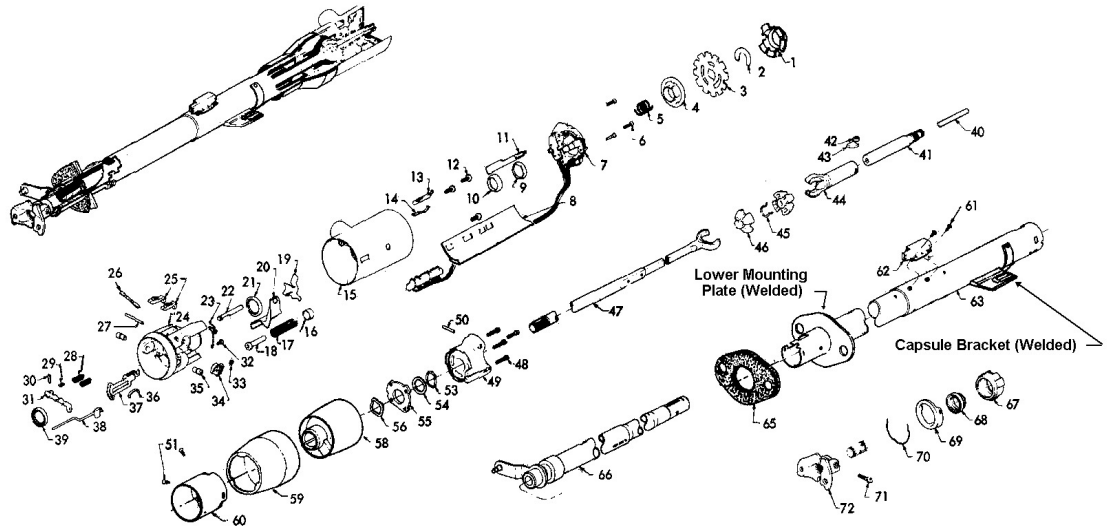

1. C-Clip Retainer
2. Lock Plate Retaining C-Clip
3. Lock Plate
4. Horn Contact Carrier
5. Preload Spring
6. Turn Signal Screws (3)
7. Turn Signal Switch
8. Protector Cover
9. Upper Bearing Seat
10. Upper Bearing Race
11. Hazard Lever
12. Turn Signal Housing Screws (3)
13. Key Warning Switch
14. Switch Clip
15. Turn Signal Housing
16. Tilt Spring Retainer
17. Tilt Spring
18. Tilt Spring Guide
19. Turn Signal Lever Shield
20. Tilt Lever Shield
21. Upper Bearing
22. Shaft Lock Bolt
23. Lock Bolt Spring
24. Bearing Housing
25. Lock Shoes (2)
26. Sector Shaft
27. Lock Shoe Pin
28. Shoe Release Springs (2)
29. Shoe Lever Spring
30. Shoe Release Lever Pin
31. Shoe Release Lever
32. Lock Bolt Spring Screw
33. Sector Snap Ring
34. Sector
35. Bearing Housing Pivot Pins (2)
36. Ignition Switch Rack Spring
37. Ignition Switch Rack
38. Ignition Switch Rod
39. Lower Bearing
40. Lock Rod
41. Upper Shaft
42. Bumper (Early '69 Only)
43. Wedge
44. Yoke
45. Centering Sphere Spring
46. Centering Spheres (2)
47. Lower Shaft
48. Bearing Housing Support Screws (4)
49. Bearing Housing Support
50. Pin
51. Cover Adapter Screws (3)
53. Support Retaining Ring
54. Support Thrust Washer
55. Support Plate Lock
56. Support Wave Washer
58. Shift Tube Bowl
59. Bowl Cover
60. Cover Adapter
61. Ignition Switch Screws (2)
62. Ignition Switch
63. Mast Jacket
65. Dash Seal
66. Shift Tube
67. Lower Bearing Adapter
68. Lower Bearing
69. Lower Bearing Retainer
70. Lower Bearing Clip
71. Shaft Flange Bolt
72. Shaft Flange

1969-76 CORVETTE TILT & TELESCOPING STEERING COLUMN BLOWUP

Revised: 26DE2009